

Client Sasindu Rathnayake

Project 03 Shortwood Rd,
Pucklechurch, Bristol BS16 9RA

Job Title Erection of a store at the
First floor level (First floor
rear extension)

Drawing Title EXISTING PLANS

Date JAN 2024 Drawing No.
RDK/BS/1391/DWG- 02

Revision:
Date:

Suitability

Ref Archt. Dwg.

Designer :
RDK RDK CIVIL ENGINEERING LIMITED
Civil Engineering Limited 1, Fernhill Court, Almondsbury, BS32 4LX

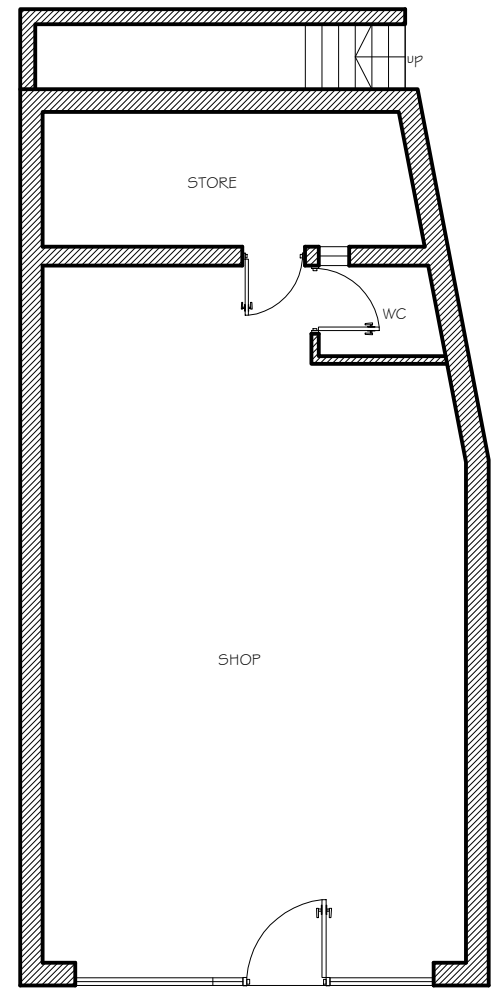
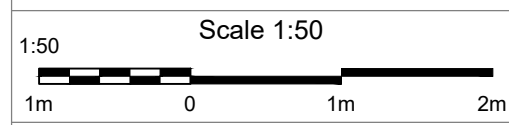

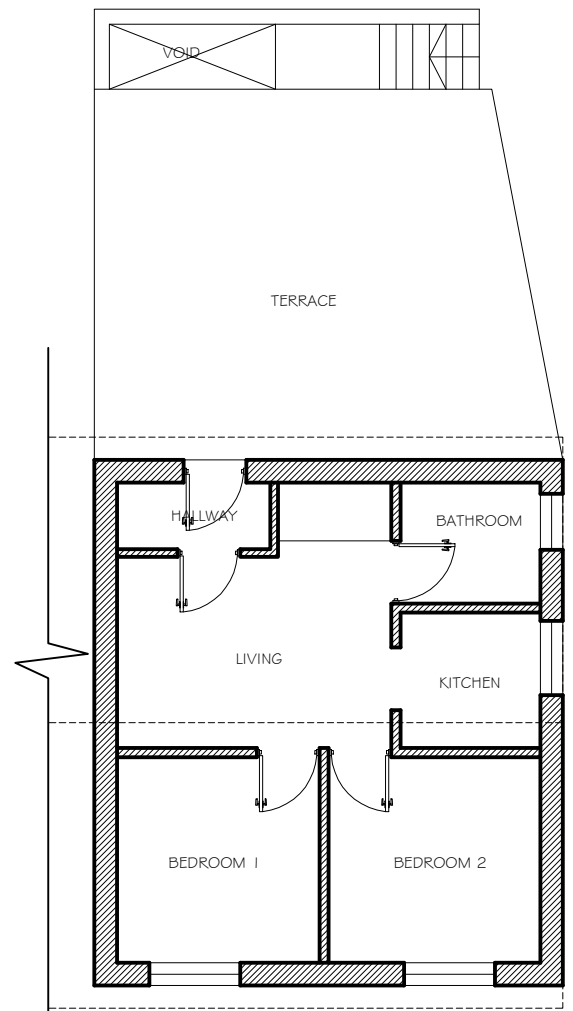

EXISTING GROUND FLOOR
SCALE 1: 100

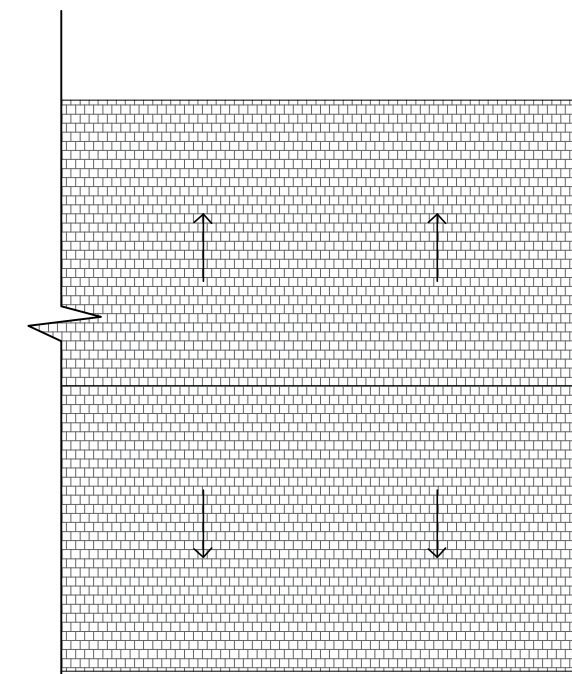

EXISTING FIRST FLOOR
SCALE 1: 100



EXISTING ROOF PLAN
SCALE 1: 100

-  Insulated Timber Walls
-  Existing walls
-  To be demolished