

Client	Sasindu Rathnayake		
Project	03 Shortwood Rd, Pucklechurch, Bristol BS16 9RA		
Job Title	Erection of a store at the First floor level (First floor rear extension)		
Drawing Title	PROPOSED PLANS		
Date	JAN 2024	Drawing No.	RDK/BS/1391/DWG- 03
Revision:			
Date:			

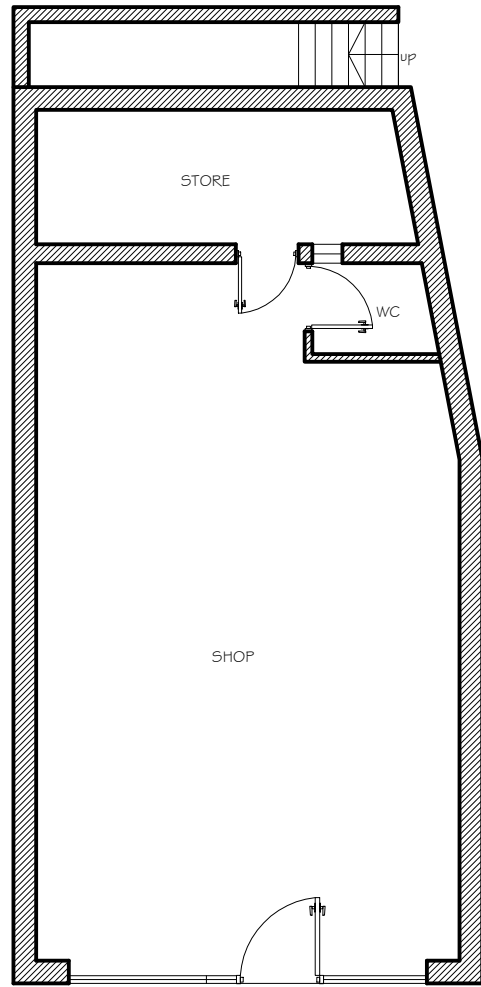

PROPOSED GROUND FLOOR
SCALE 1: 100

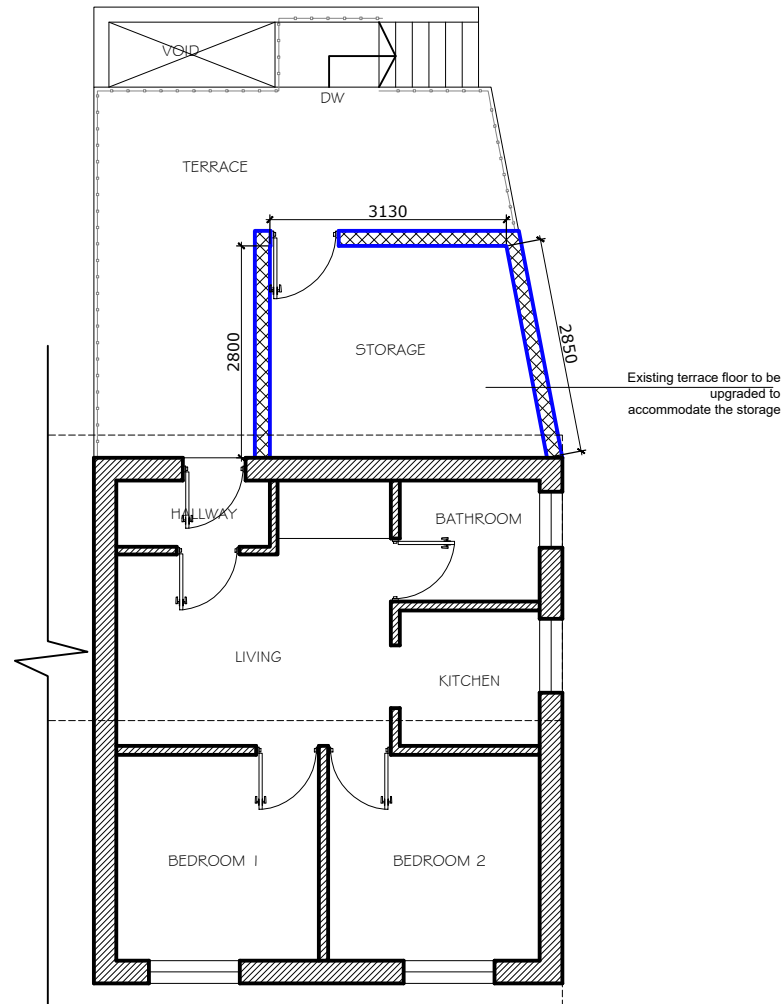

PROPOSED FIRST FLOOR
SCALE 1: 100

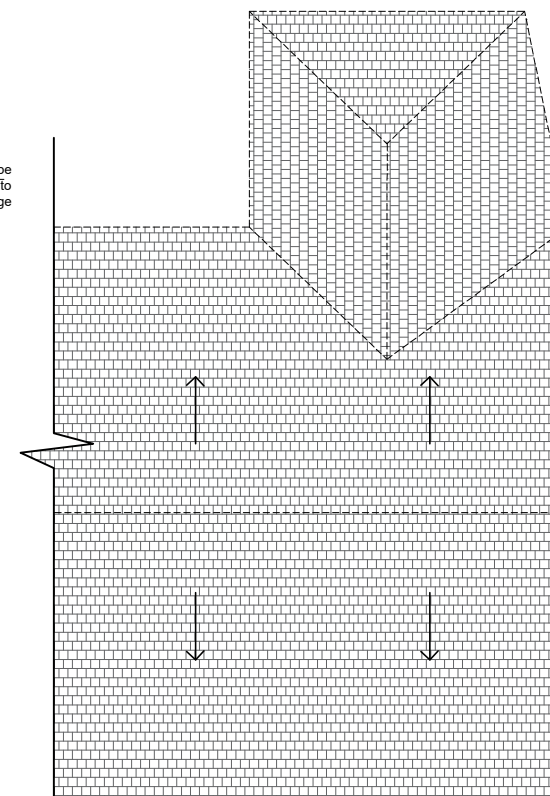

PROPOSED ROOF PLAN
SCALE 1: 100



Suitability

Ref Archt. Dwg.

Designer :

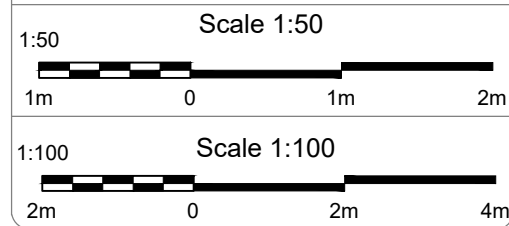
RDK RDK CIVIL ENGINEERING LIMITED
Civil Engineering Limited, 1, Fernhill Court, Almondsbury, BS32 4LX



-  Insulated Timber Walls
-  Existing walls
-  To be demolished