

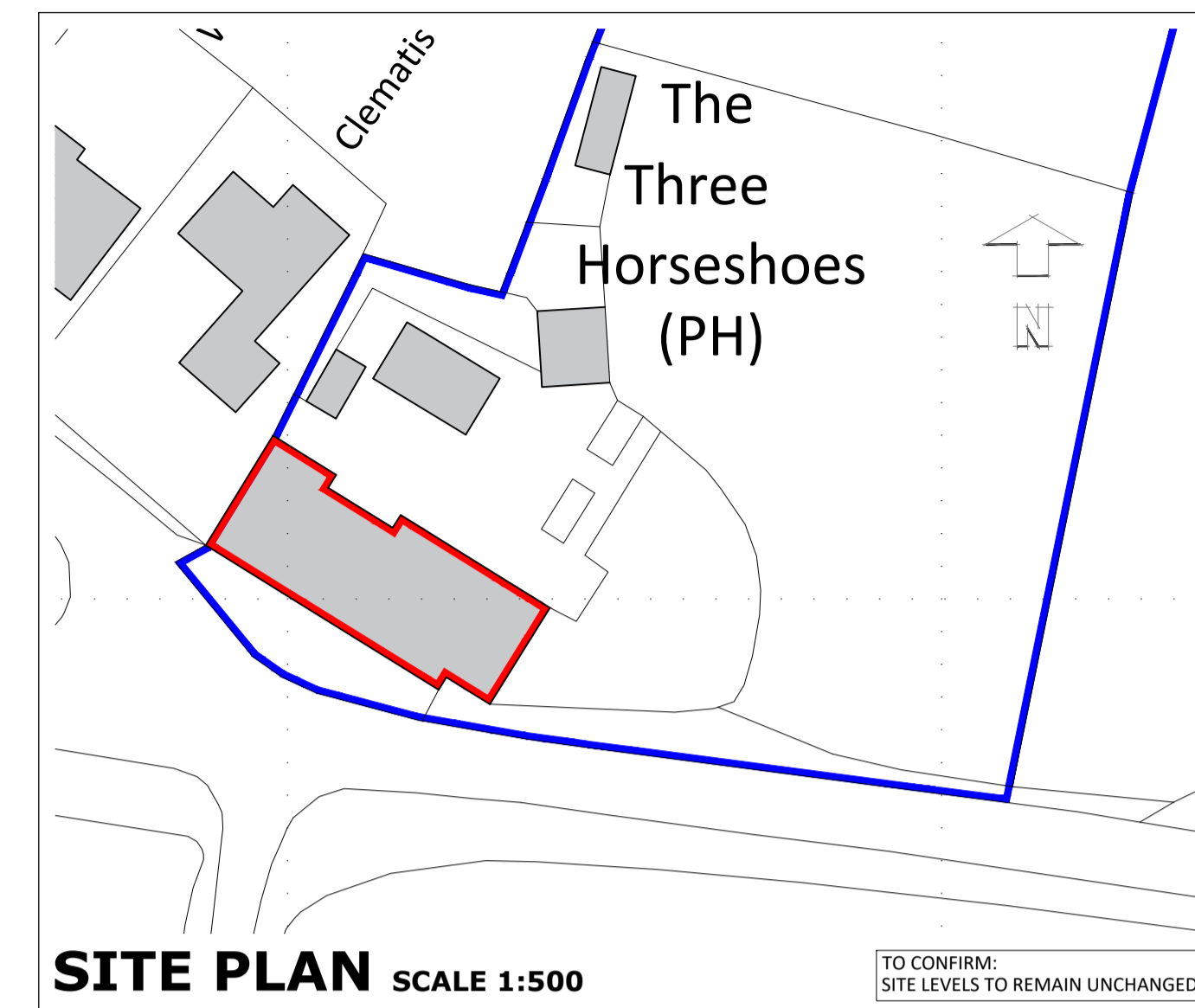

**NORTHEASTERN REAR ELEVATIONS** SCALE 1:100

Infill existing door and render to match existing  
New Timber framed door



**SITE PLAN** SCALE 1:500

TO CONFIRM: SITE LEVELS TO REMAIN UNCHANGED

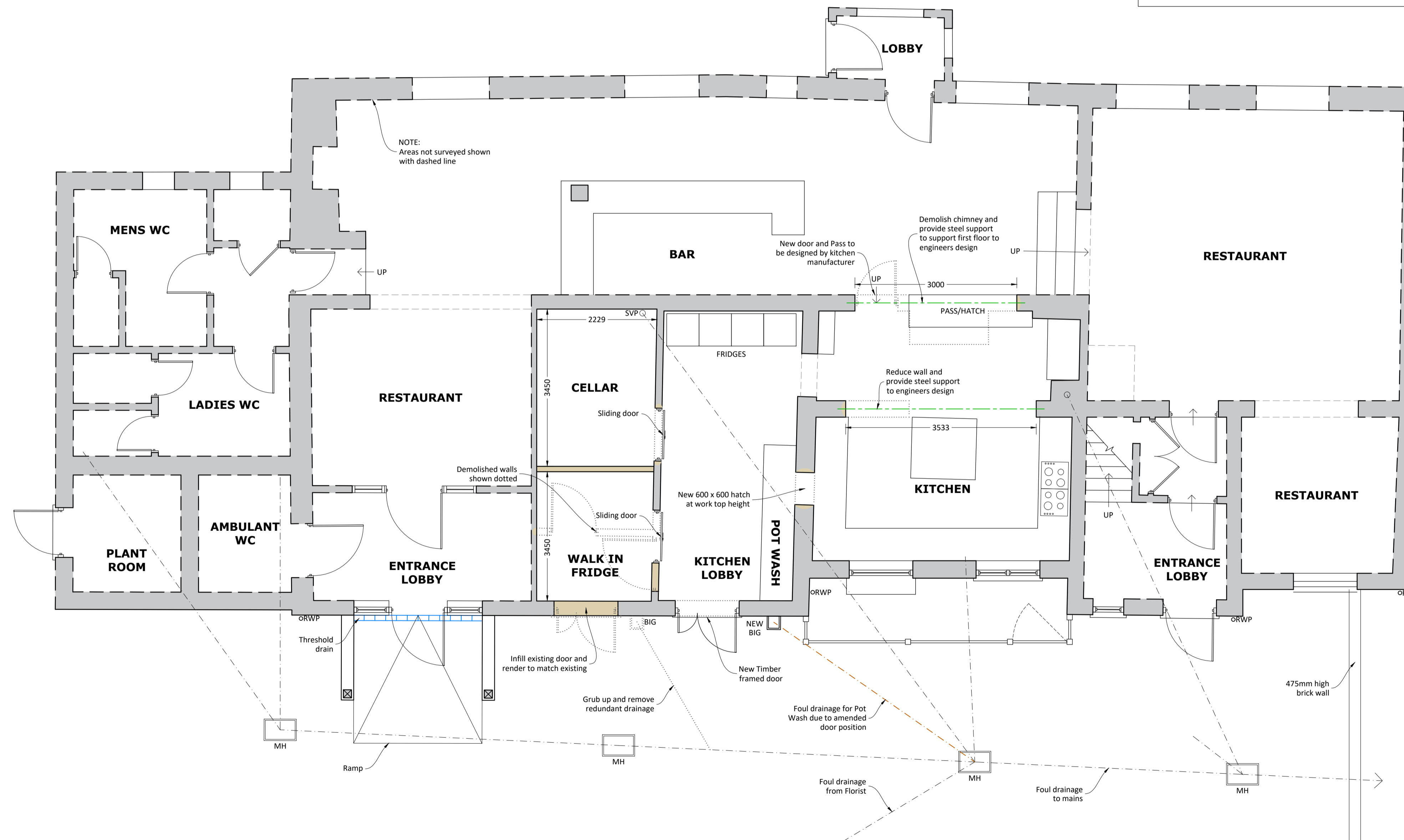

**GROUND FLOOR PLAN** SCALE 1:50

C - Site plan added (15/12/2023)  
B - Client amendments (06/12/2023)  
A - Client amendments (01/12/2023)

**REVISION DETAILS:**

**PROJECT:**  
Proposed Alterations  
The Three Horseshoes  
West End  
Briston  
NR24 2HY

**CLIENT:**  
Mr & Mrs Furniss

**TITLE:**  
Plans as Proposed

**DATE:**  
09/11/2023

VOID ARCHITECTURE

Heath Barn, Norwich Road, Fakenham, Norfolk, NR21 8LZ

tel: 01328 801536  
email: info@voidarchitecture.co.uk  
web: www.voidarchitecture.co.uk

DRAWING: 1313.02 REV: C

PAPER SIZE: A1

SCALE BAR: This line measures 200mm when printed correctly

