

existing front elevation

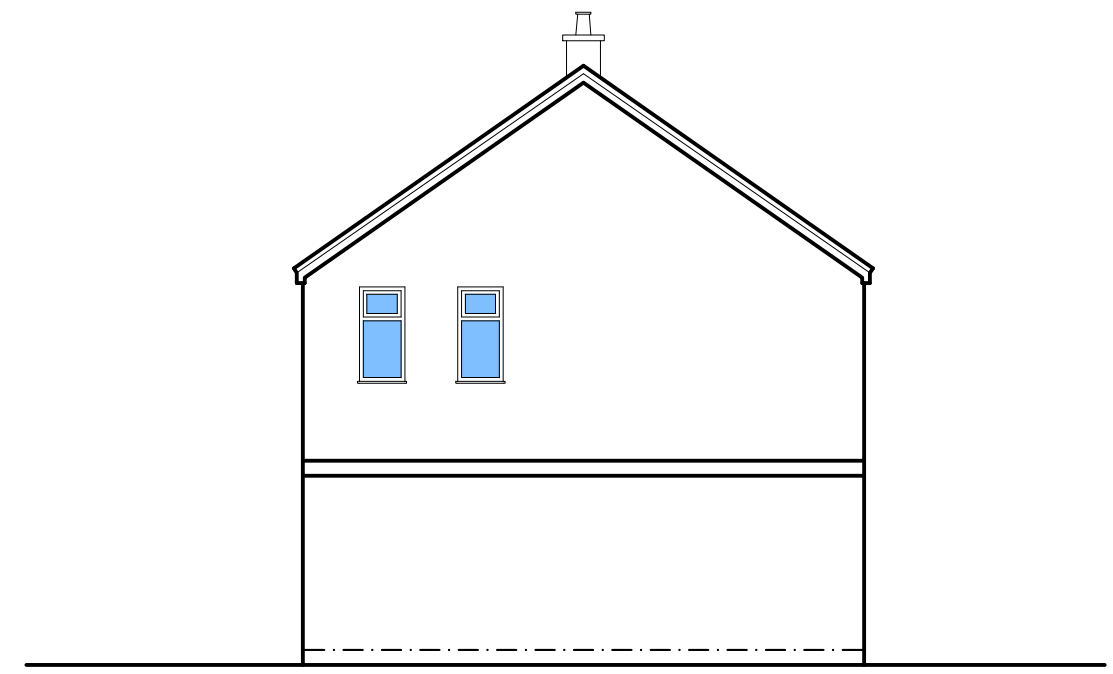

existing side elevation



existing rear elevation

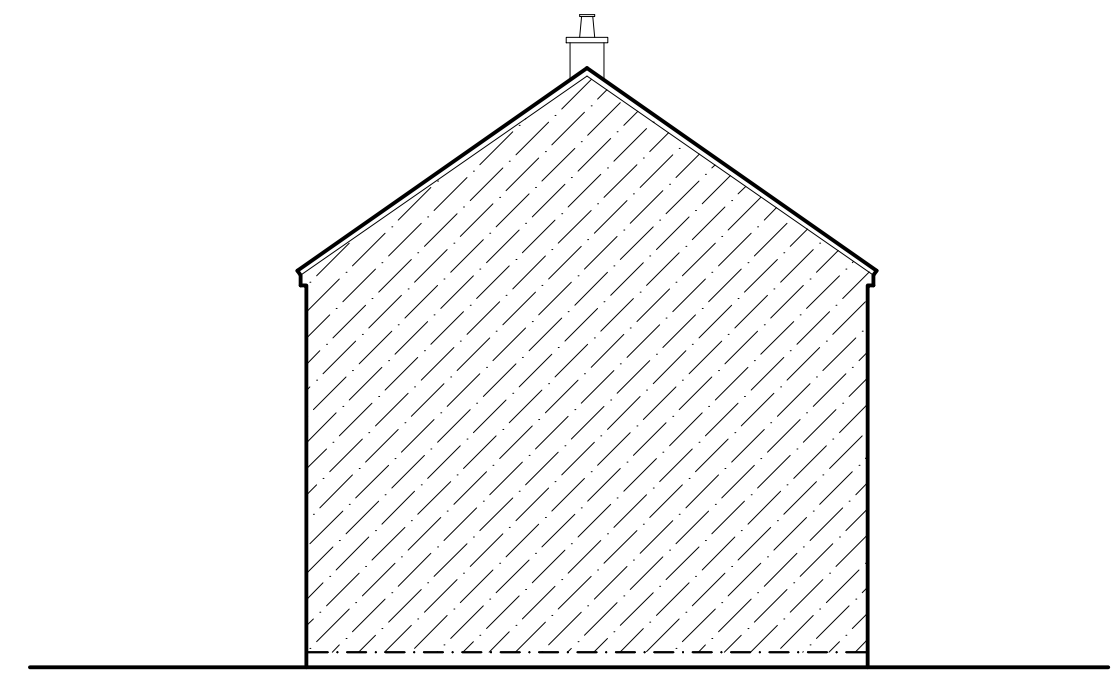

existing side elevation

**PLAN & BUILD LTD.**



PH: 07816611144

shamshadali@hotmail.co.uk

ADDRESS: 77 TOMLINSON AVE, LUTON, LU4 0QL

TITLE: EXISTING ELEVATIONS

PROJECT: SINGLE STOREY REAR AND TWO STOREY SIDE EXTENSION

DATE 30/08/2023 DWG NO. 02/05

DRAWN BY SCALE 1:100

**A3**