

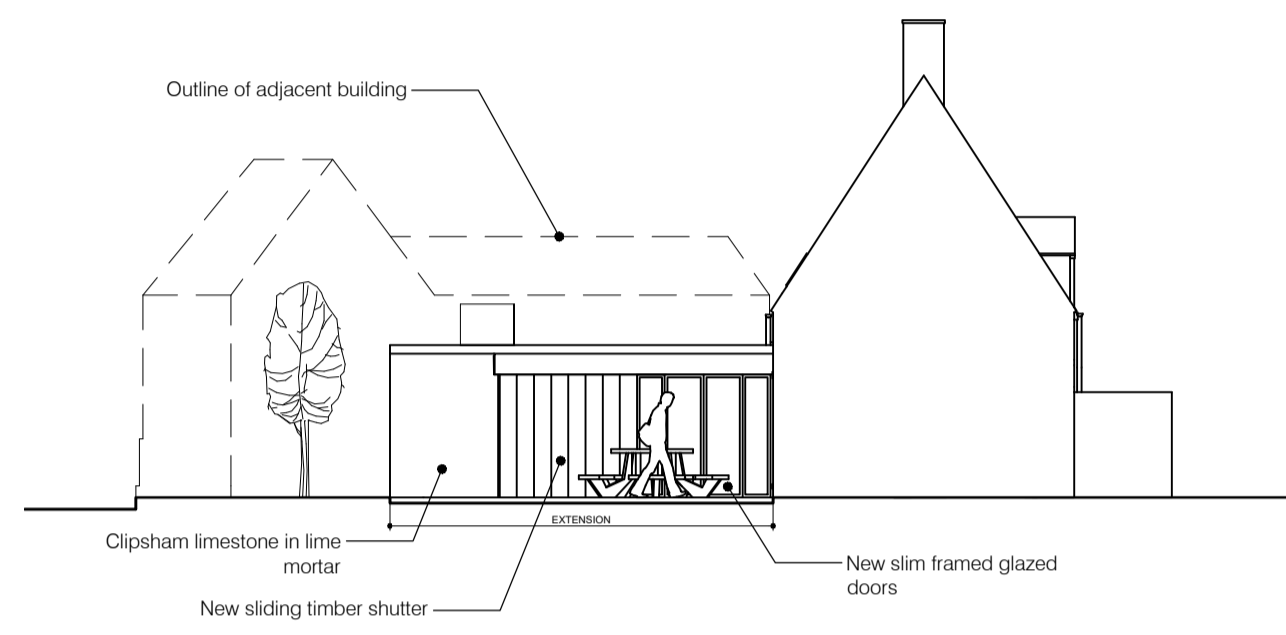

1 NORTH EAST ELEVATION PROPOSED
A-301 SCALE 1:100 @A1

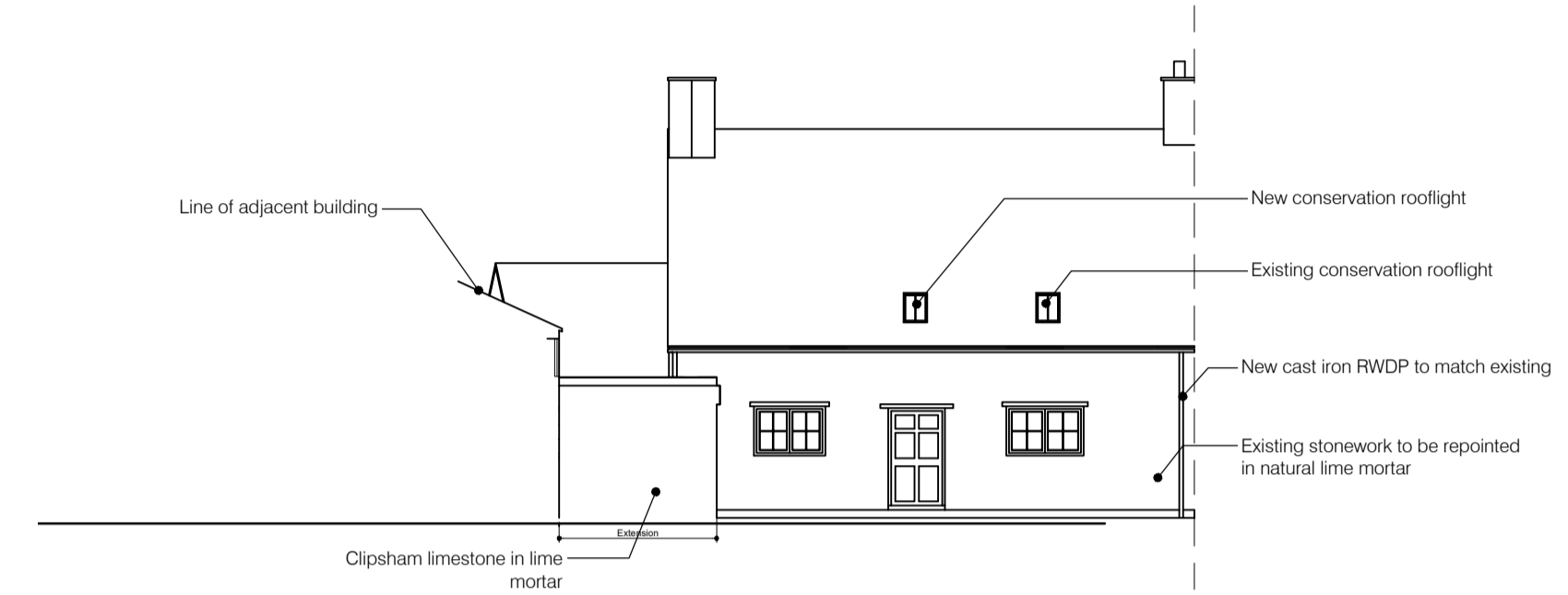

2 NORTH WEST ELEVATION PROPOSED
A-301 SCALE 1:100 @A1



3 SOUTH WEST ELEVATION PROPOSED
A-301 SCALE 1:100 @A1



4 PERSPECTIVE
A-301 NTS



5 SOUTH WEST ELEVATION / SECTION
A-301 SCALE 1:100 @A1

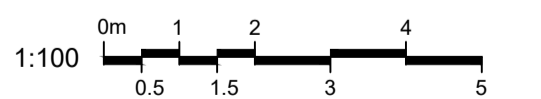

revisions REV X XXXXXX - MINOR AMENDMENTS	key ■ extg / unknown ▨ brickwork ▩ blockwork ▧ stud	notes This drawing is the copyright of the Architects and may not be reproduced or used except by written permission. Dimensions must not be scaled from this drawing. The Contractor is to check and verify all building and site dimensions before work is put in hand. The Contractor is to check and verify with all the Statutory Authorities and the Employer the location and condition of any underground or overhead services or confirm that none exist prior to work commencing on site. The Contractor shall comply with enactments regulations and working rules relating to safety health and welfare of workpeople.	client Rebecca Fitzpatrick 17 Bull Lane Ketton Rutland	architect Dwell Architects Willoughby House 2, Broad Street Stamford PE9 1PB 01780 678007 dwellarchitects.dw@gmail.com Dwellarchitects.net	17 BULL LANE, KETTON drawing title ELEVATIONS - PROPOSED job no 0445 scale SEE DWG package no drawing no / rev A301 / status PRELIMINARY date 06/12/2023 checked DW
--	---	--	--	--	--