

1 GROUND FLOOR PLAN
SCALE 1:50 @A1

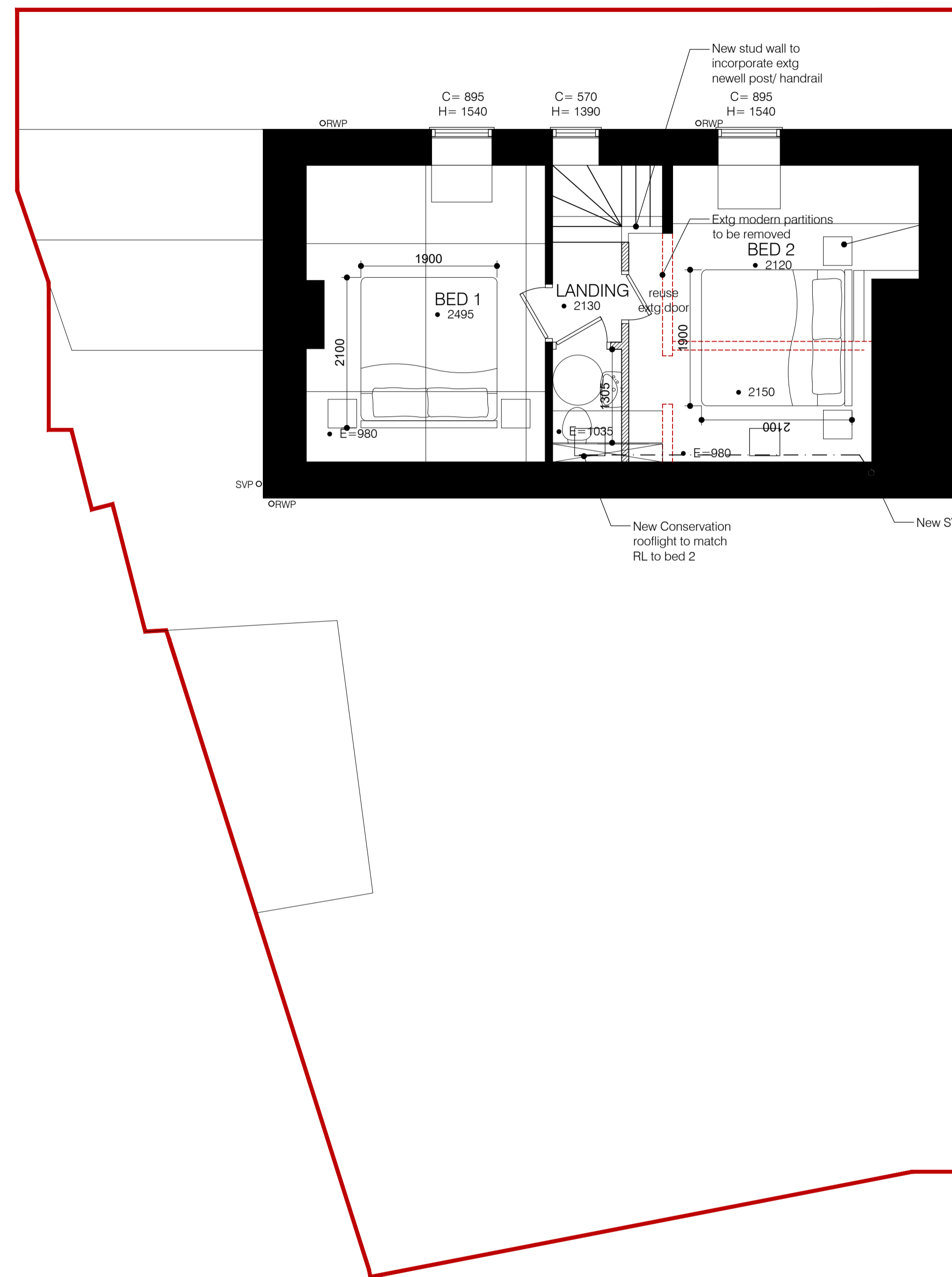

2 FIRST FLOOR PLAN
SCALE 1:50 @A1

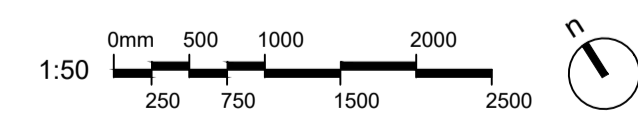

revisions
REV A 04/10/2023 - Amended following client meeting 02/10/23
REV B 01/11/2023 - Amended following client comments
REV C 02/11/2023 - Amended following client comments

key

| | |
|---|----------------|
| ■ | extg / unknown |
| ▨ | brickwork |
| ▩ | blockwork |
| ▧ | stud |

notes

| | EXTG AREA | DEMO | EXTENSION AREA | TOTAL PROPOSED |
|----|-----------|------|----------------|----------------|
| GF | XX | XX | XX | XX |
| 1F | XX | XX | XX | XX |
| 2F | XX | XX | XX | XX |

notes

This drawing is the copyright of the Architects and may not be reproduced or used except by written permission. Dimensions must not be scaled from this drawing. The Contractor is to check and verify all building and site dimensions before work is put in hand.

The Contractor is to check and verify with all the Statutory Authorities and the Employer the location and condition of any underground or overhead services or confirm that none exist prior to work commencing on site. The Contractor shall comply with enactments regulations and working rules relating to safety health and welfare of workpeople.

client
Rebecca Fitzpatrick
17 Bull Lane
Ketton
Rutland

architect
Dwell Architects
Willoughby House
2, Broad Street
Stamford
PE9 1PB
01780 678007
dwellarchitects.dwell@gmail.com
Dwellarchitects.net

| | | | | |
|--------------------------------------|------------------|------------|----------------------------|-----------------------|
| 17 BULL LANE, KETTON | | | | |
| drawing title PROPOSED FLOORPLANS | | | | |
| job no 0445 | scale SEE DWG | package no | drawing no / rev A102 C | status PRELIMINARY |
| date 02/11/23 | checked DW | | | |