

NOTES - GENERAL - GENERAL:

- Work to figured dimensions and relative position only, confirm to designer.
- This drawing is to be read in conjunction with all relevant drawings, detailed specifications where applicable and all associated drawings in this series (if any).
- Any discrepancy on this drawing is to be reported immediately to Oakman Architecture Ltd for clarification.
- The contractor is responsible for all temporary works and for the stability of the works in progress.

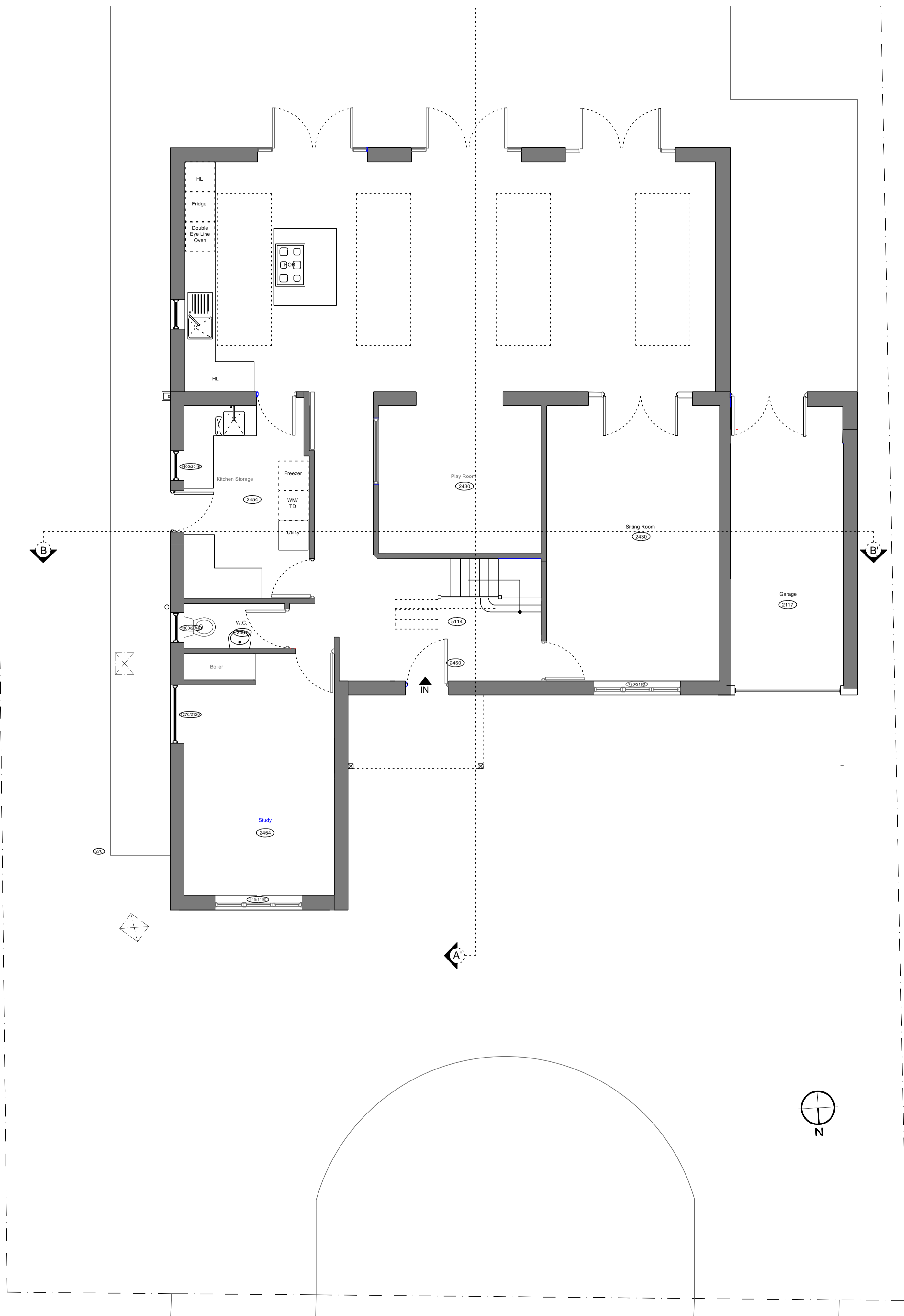

Ground Floor Plan
1:50

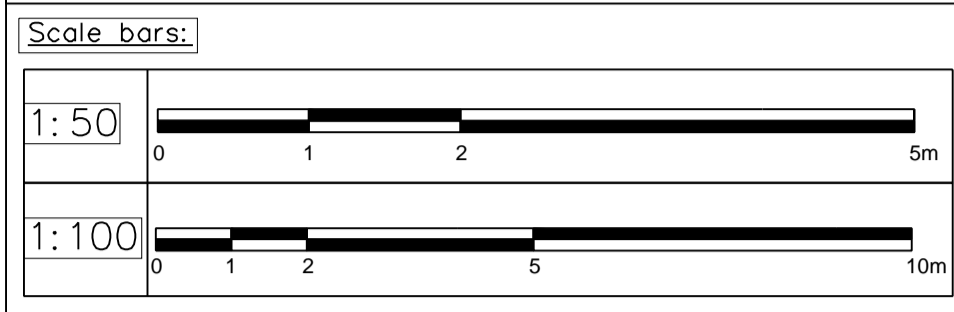

First Floor Plan
1:50

Revision	Date	Drawn	Designer	Checked	Approved
	25.04.23	NPC			

OAKMAN ARCHITECTURE

ARCHITECTURE @ SURVEYING
CONSULTANCY @ PROJECT MANAGEMENT @ PRINCIPAL DESIGNER

Project Address:
24 Whybourne Crescent
Tunbridge Wells
TN2 5BS

Client:
Matthew Hammond

EXISTING

Drawing Title:
GROUND & FIRST FLOOR PLANS

Drawing Number:
2038_EX_002

Scales:
1:50@A1

Rev. No.
=