

NOTES - GENERAL - GENERAL:

- Work to figured dimensions and relative position only, confirm to designer.
- This drawing is to be read in conjunction with all relevant drawings, detailed specifications where applicable and all associated drawings in this series (if any).
- Any discrepancy on this drawing is to be reported immediately to Oakman Architecture Ltd for clarification.
- The contractor is responsible for all temporary works and for the stability of the works in progress.

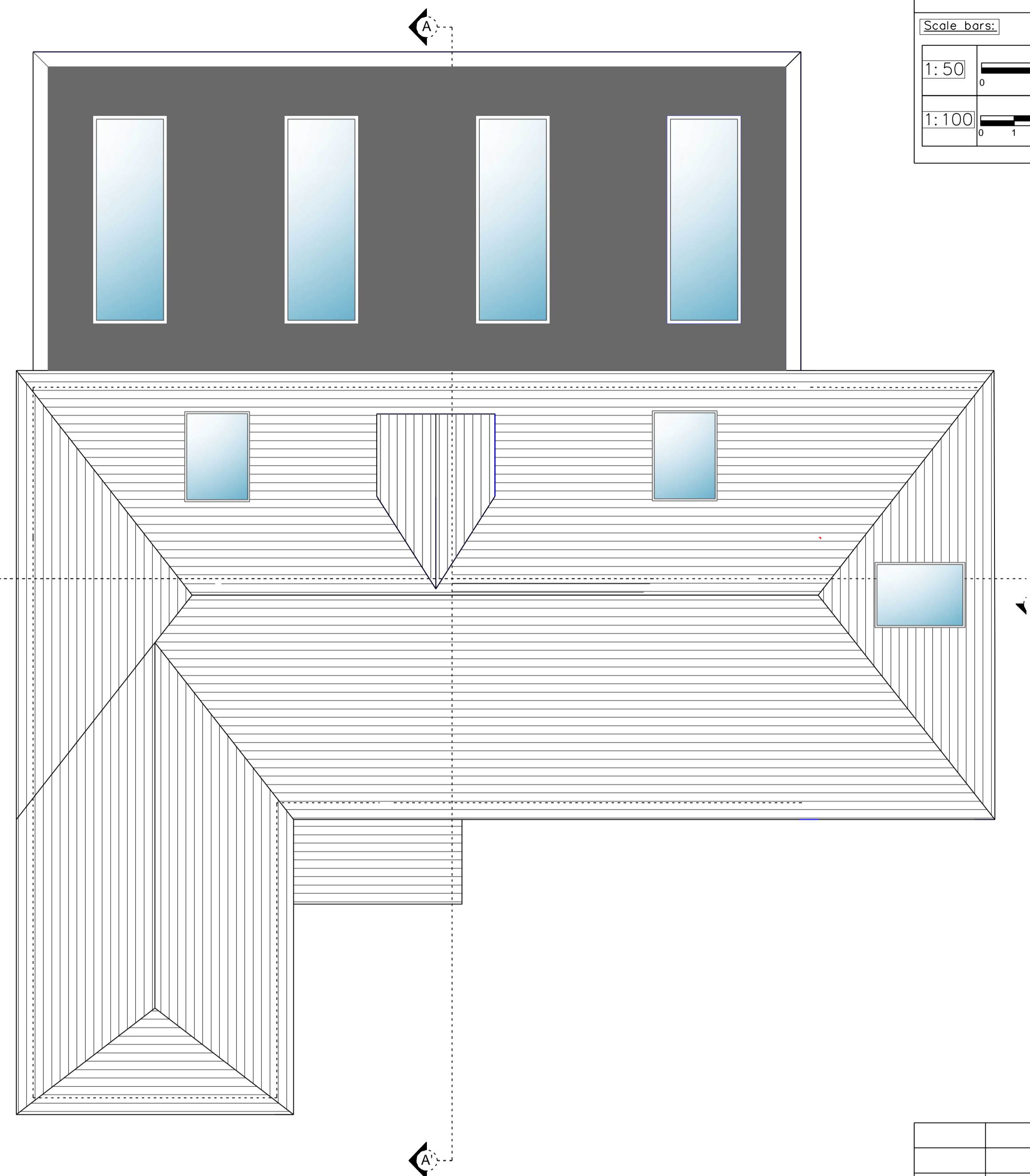
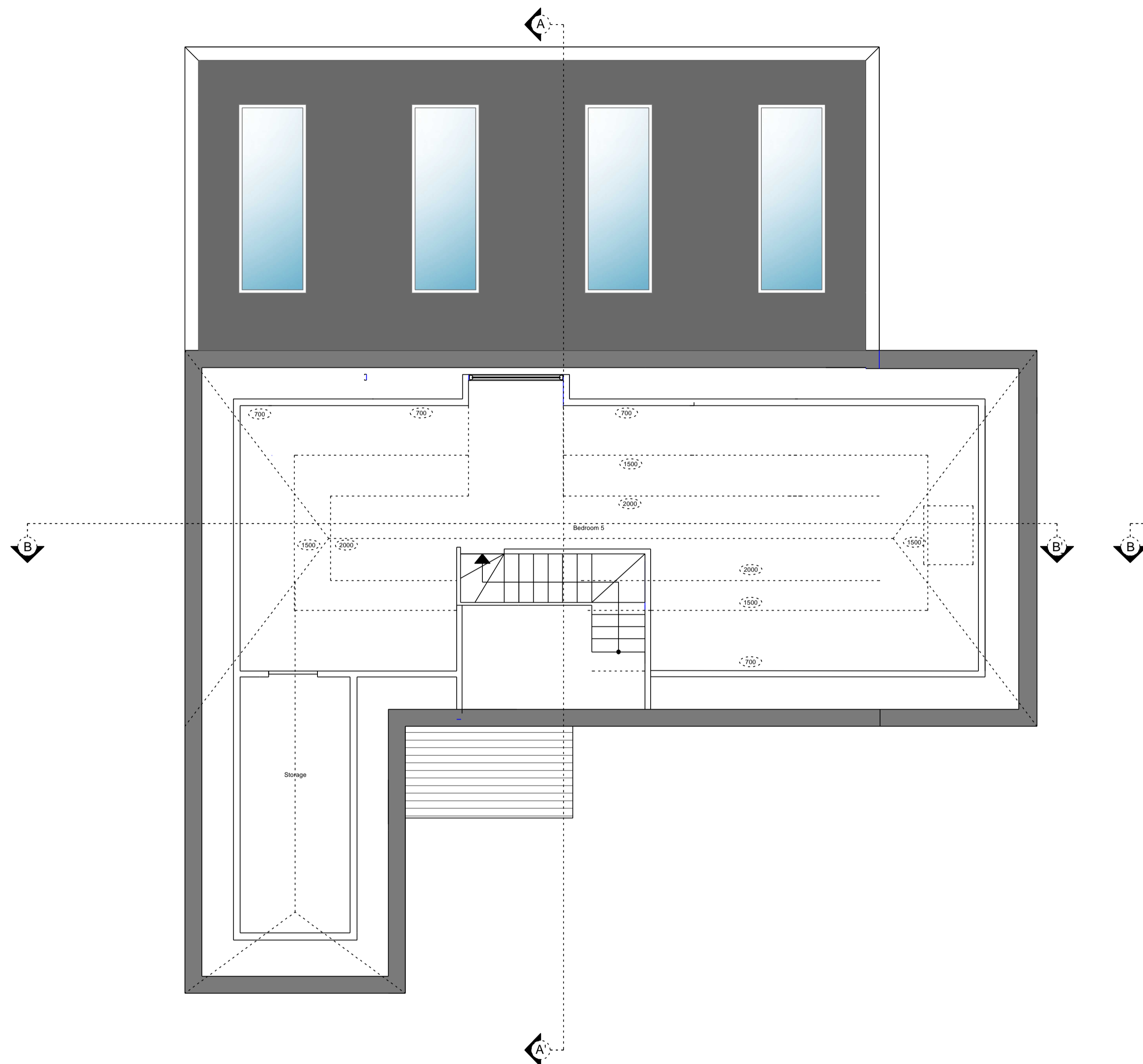
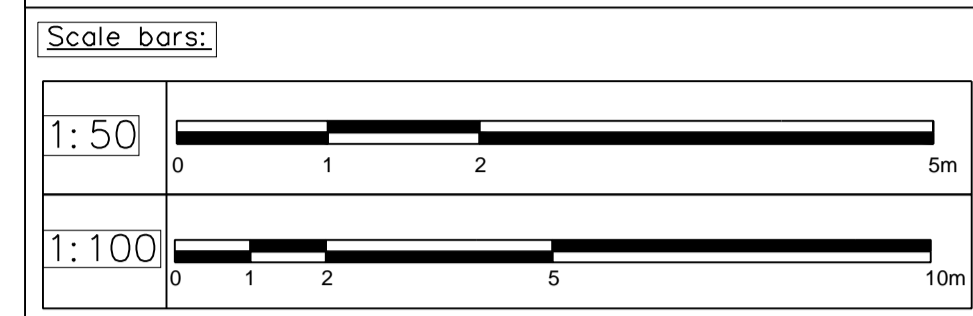

Second Floor Plan
1:50

Roof Plan
1:50

Revision	Date	Drawn	Designer	Checked	Approved
	25.04.23	NPC			

Revision History

OAKMAN ARCHITECTURE

ARCHITECTURE SURVEYING
CONSULTANCY
PROJECT MANAGEMENT PRINCIPAL DESIGNER

Project Address: 24 Whybourne Crescent, Tunbridge Wells, TN2 5BS

Client: Matthew Hammond

EXISTING

Drawing Title: SECOND FLOOR & ROOF PLANS

Drawing Number: 2038_EX_003

Scales: 1:50@A1

Rev. No. =