

NOTES - GENERAL: GENERAL:

- Work to figured dimensions and relative position only, confirm to designer.
- This drawing is to be read in conjunction with all relevant drawings, detailed specifications where applicable and all associated drawings in this series (if any).
- Any discrepancy on this drawing is to be reported immediately to Oakman Architecture Ltd for clarification.
- The contractor is responsible for all temporary works and for the stability of the works in progress.

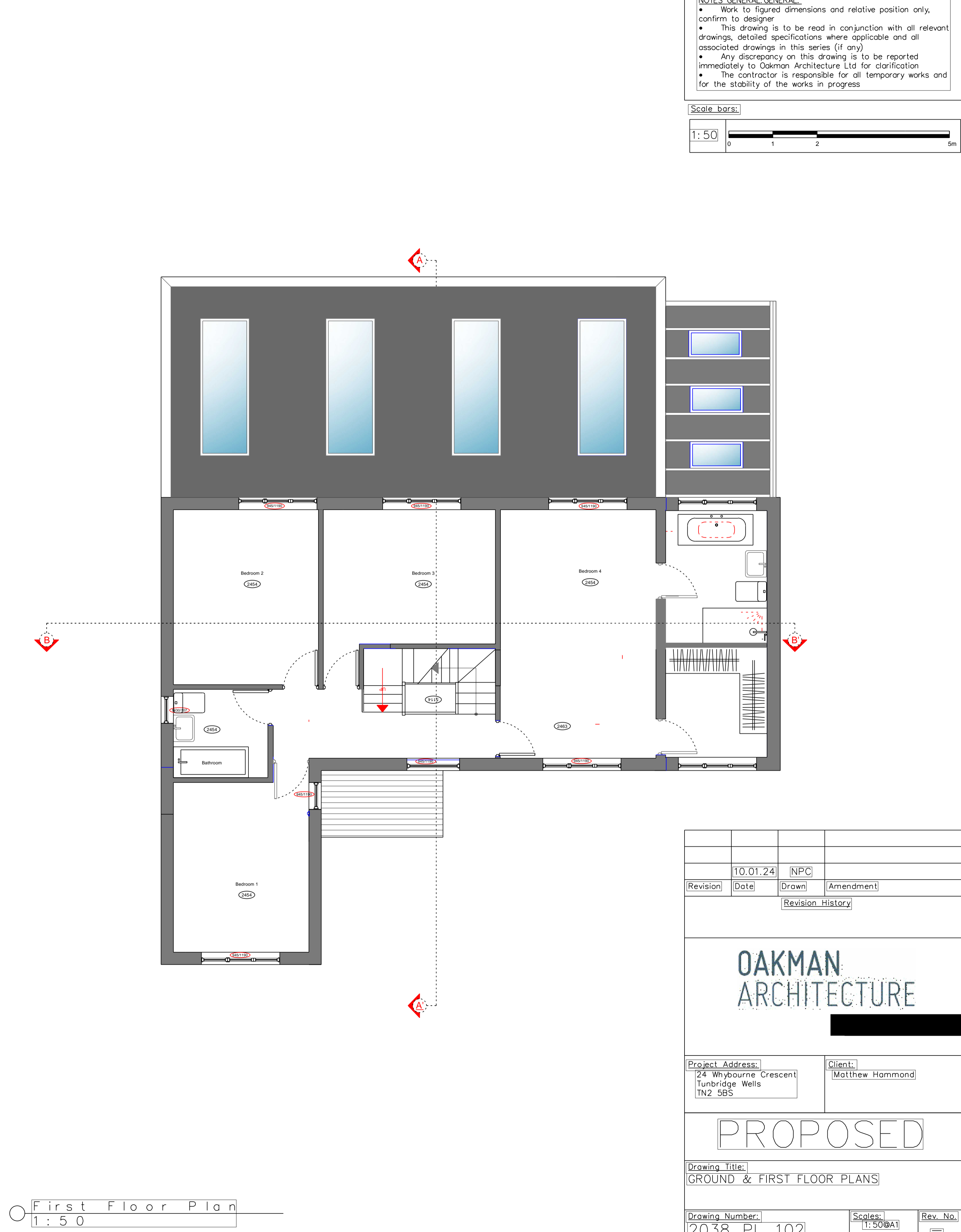
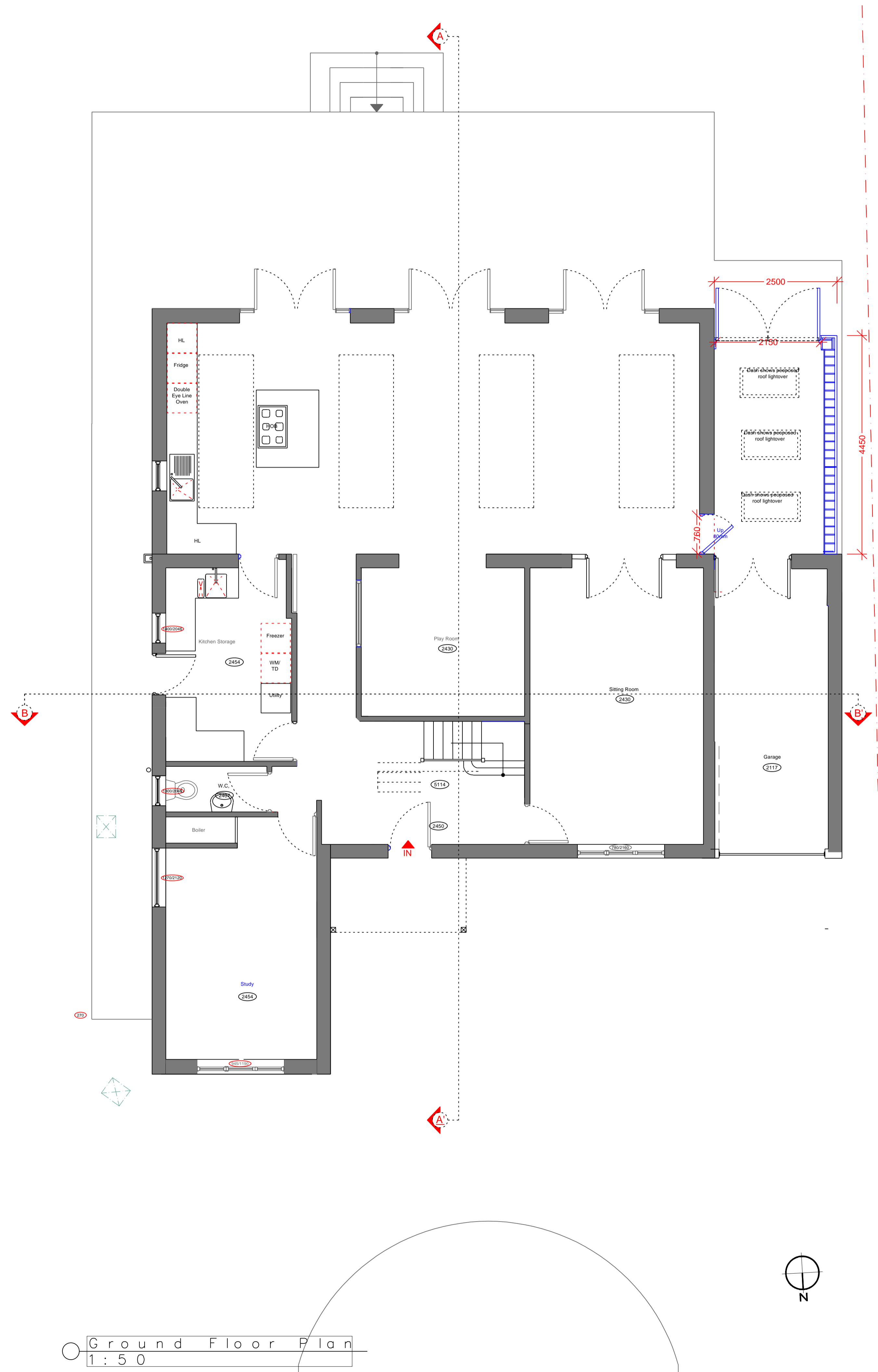
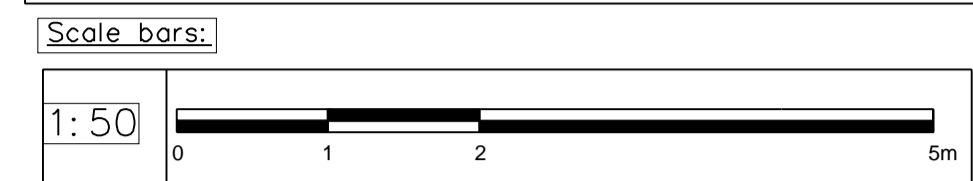

Revision	Date	Drawn	Amendment
	10.01.24	NPC	
Revision History			
OAKMAN ARCHITECTURE			
Project Address:		Client:	
24 Whybourne Crescent Tunbridge Wells TN2 5BS		Matthew Hammond	
PROPOSED			
Drawing Title:			
GROUND & FIRST FLOOR PLANS			
Drawing Number:		Scale:	Rev. No.
2038_PL_102		1:50@A1	