

REVA : 14/11/2023

REVB : 20/11/2023

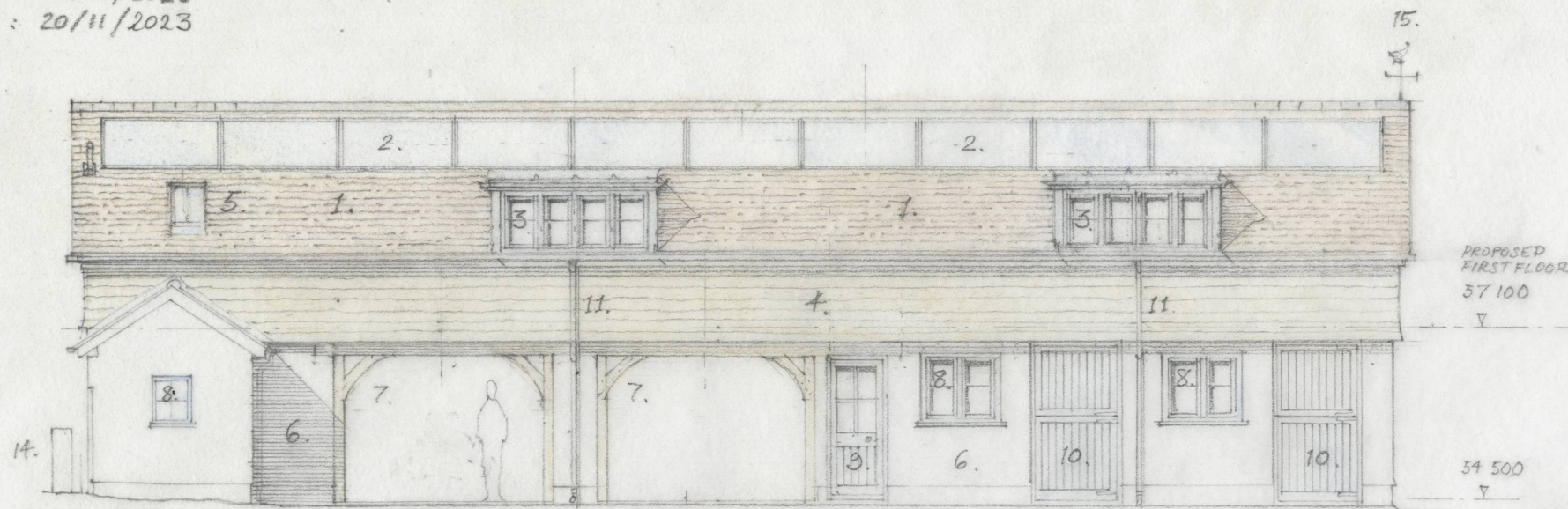

EAST ELEVATION AS PROPOSED 1:100

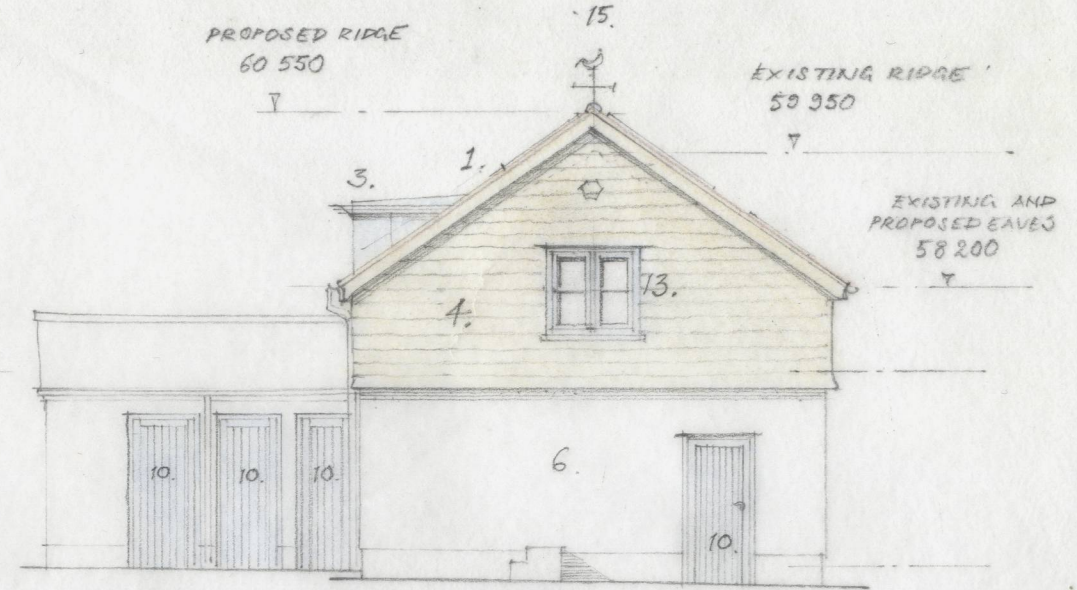

NORTH ELEVATION AS PROPOSED

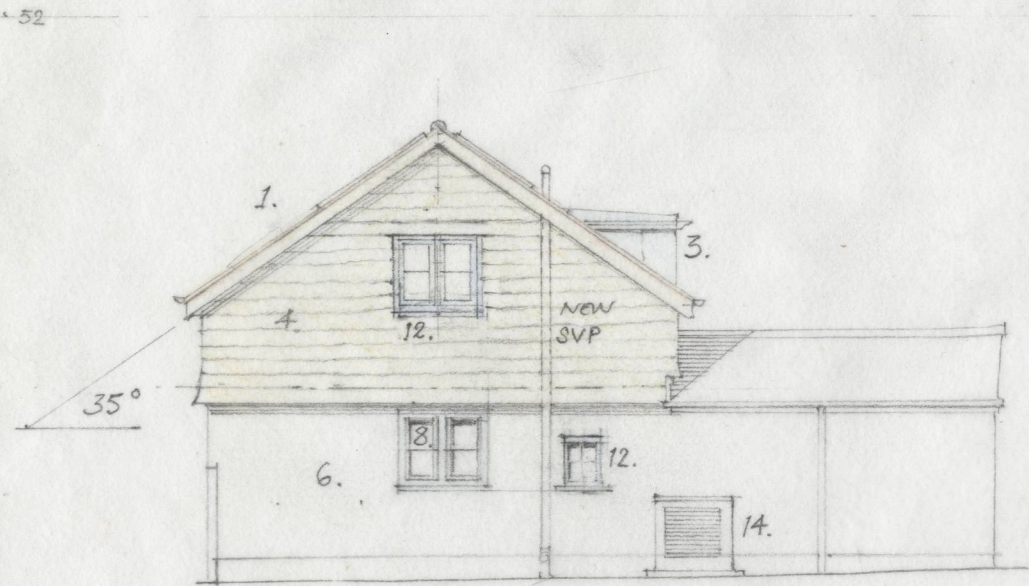

SOUTH ELEVATION AS PROPOSED

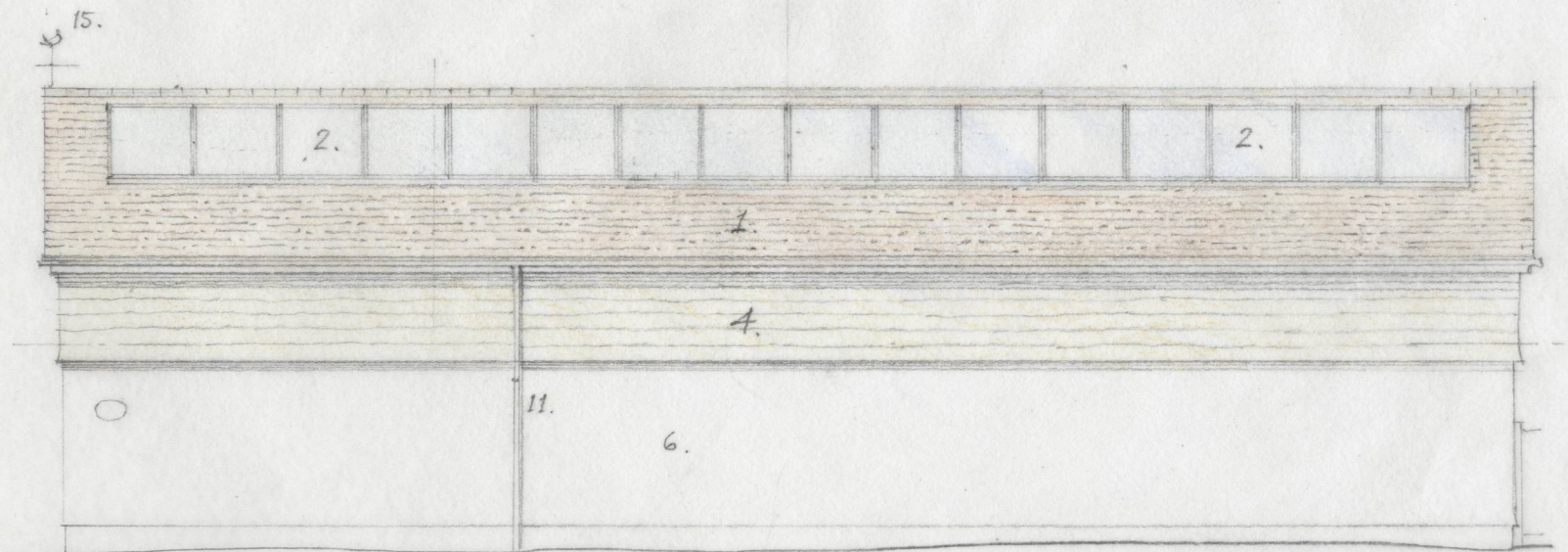

WEST ELEVATION AS PROPOSED

KEY

1. New roof set at steeper pitch of 35° and finished with clay plain tiles
2. Inset photovoltaic cells (1722 x 1134)
3. New dormer with painted timber windows and flush opening lights. Roof and cheeks clad in lead.
4. Upper storey reconstructed and clad in warty-edged timber weatherboarding.
5. New conservation rooflight
6. Painted render as existing, to match main house.

7. Green oak framing to car ports.
8. Existing decayed windows replaced with painted timber windows with flush casements.
9. New half-glazed painted timber door.
10. Existing decayed doors replaced in painted timber to match existing.
11. Traditional pattern aluminium rainwater goods.
12. New painted timber window with flush casement.
13. New painted timber window with flush casements, replacing existing hayloft opening, but set at higher level.
14. Air-source Heat Pump.
15. Refurbished weather vane relocated as shown.

ELEVATIONS AS PROPOSED
GARAGE BLOCK

THE OLD VICARAGE, WITHINGTON
FOR MR AND MRS P. SMITH

JAMES ST. CLAIR WADE ARCHT
OCT. 2023