

Scale 1:100

metres

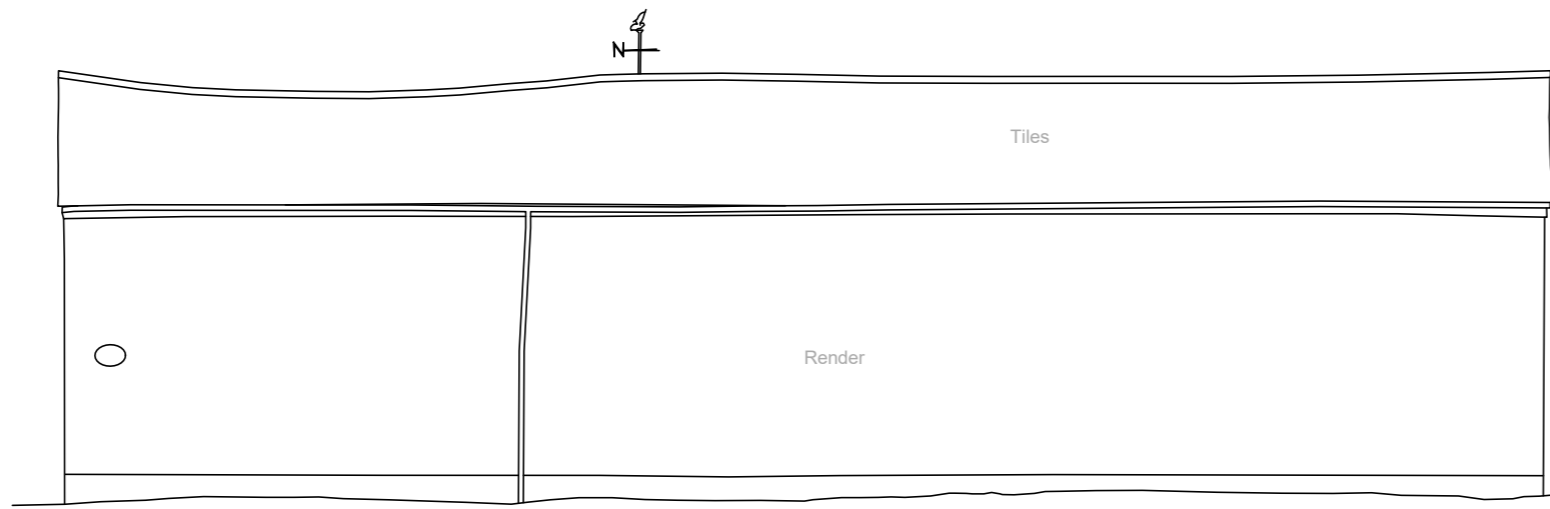
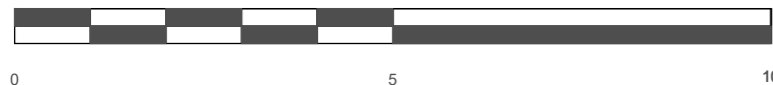

West elevation

52 m AOD

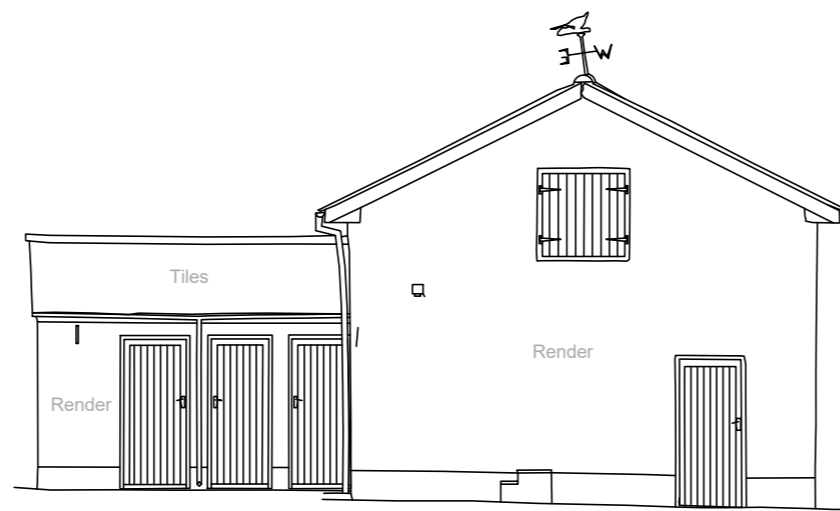

Painted timber joinery

North elevation

52 m AOD

Notes

- i) AOD - Above Ordnance Datum
- ii) Elevation positions shown on inset below

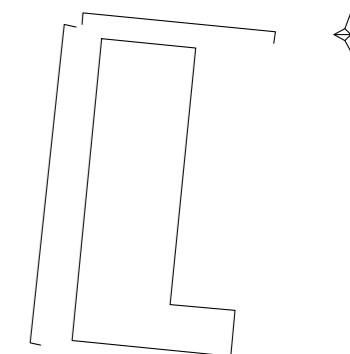

© Project Environmental Solutions Ltd.
8 Shoplatch, Shrewsbury, SY1 1HF

Drawing title
Figure 3.1: Building elevations
(west and north), as existing

Date November 2023

Revision Final (Rev 0)

Scale 1:100 @ A3

PESL No. SMI.001.b

SURVEYED & DRAWN BY:



Project

Planning application, The Old Vicarage,
Withington, Shrewsbury Shropshire SY4 4QA

Client

Mr. P. and Dr L. Smith