

**status** Planning Application

**general drawings / outline proposals**

the details of the site indicated are based upon limited information available at the time of preparation and can only be verified by an accurate survey  
the proposals shown and areas based thereon, wherever indicated are therefore approximate and should not be used as a basis for letting, nor are they to form part of any contract

**constructional drawings**

all dimensions and levels must be checked by the contractor on site before any work is put in hand  
only figured dimensions and levels are to be worked to, and all discrepancies are to be returned to the architect for instructions

copyright of this drawing resides with Map & Co. Architects Ltd. ©

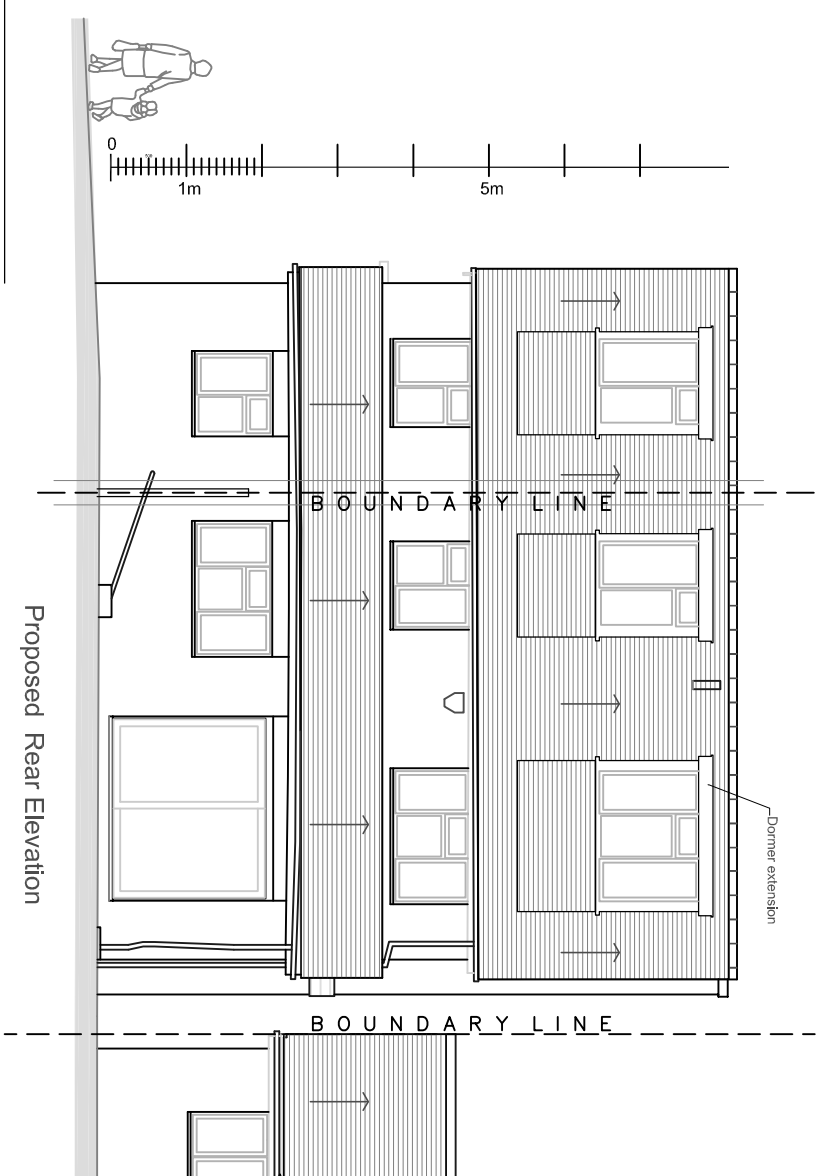

7A Groveside Close  
APPLICATION SITE

7 Groveside Close  
APPLICATION SITE

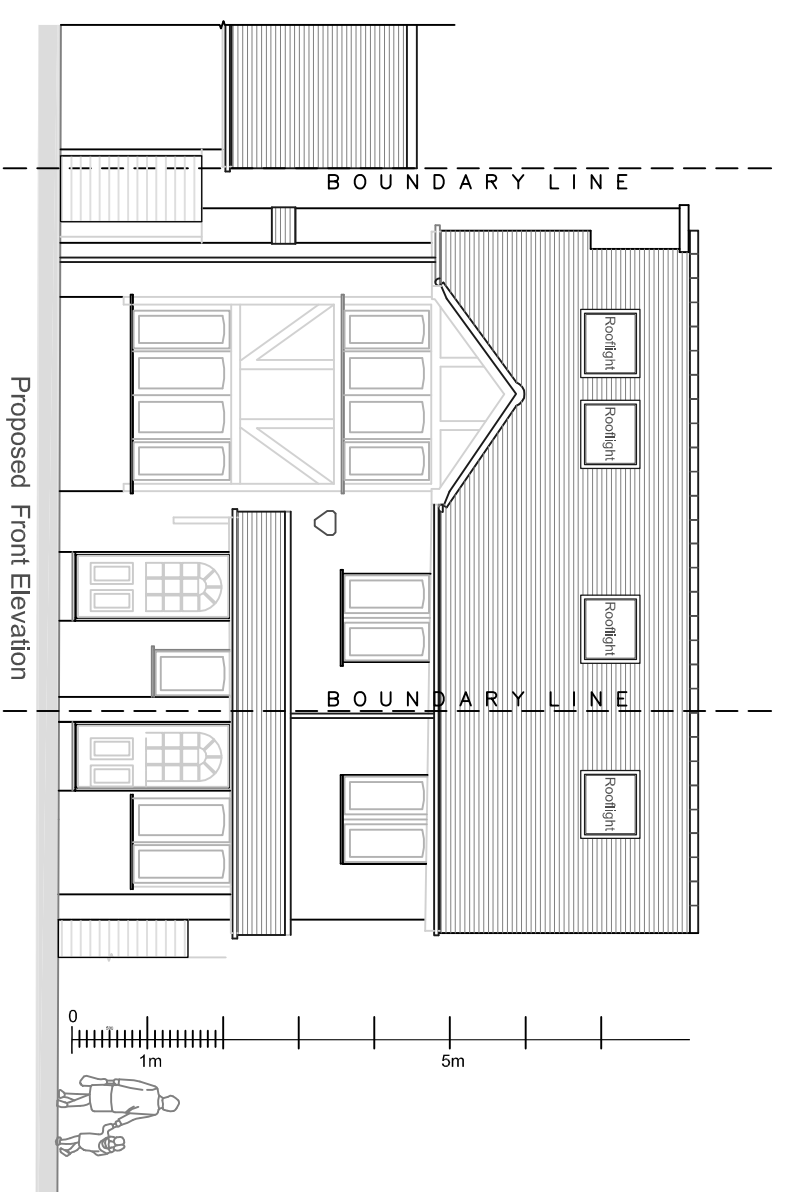

7 Groveside Close  
APPLICATION SITE

7A Groveside Close  
APPLICATION SITE

date	rev	amendments	by
			BT

**Map & Co. Architects Ltd.**

17 Coachman's Terrace,  
80 - 86 Clapham Road,  
London SW9 0JR  
tel: (020) 7183 4494  
fax: (020) 7183 4495  
email: info@mapandcoarchitects.com  
www.mapandcoarchitects.com  
london .

client  
**R.S Anand**

address  
**7 Groveside Close  
West Acton  
London W3 0DX**

job title  
**Creation of a New 1 Bed  
Dwelling House**

drawing title  
**Proposed Front & Rear  
Elevations**

scale 1:100 @ A3 date October 2023  
drawn bt checked  
job no. drawing no. revision  
**AD-113 PA-25 -**