

status Planning Application

general drawings / outline proposals

the details of the site indicated are based upon limited information available at the time of preparation and can only be verified by an accurate survey
the proposals shown and areas based thereon, wherever indicated are therefore approximate and should not be used as a basis for letting, nor are they to form part of any contract

constructional drawings

all dimensions and levels must be checked by the contractor on site before any work is put in hand
only figured dimensions and levels are to be worked to, and all discrepancies are to be returned to the architect for instructions

copyright of this drawing resides with Map & Co. Architects Ltd. ©

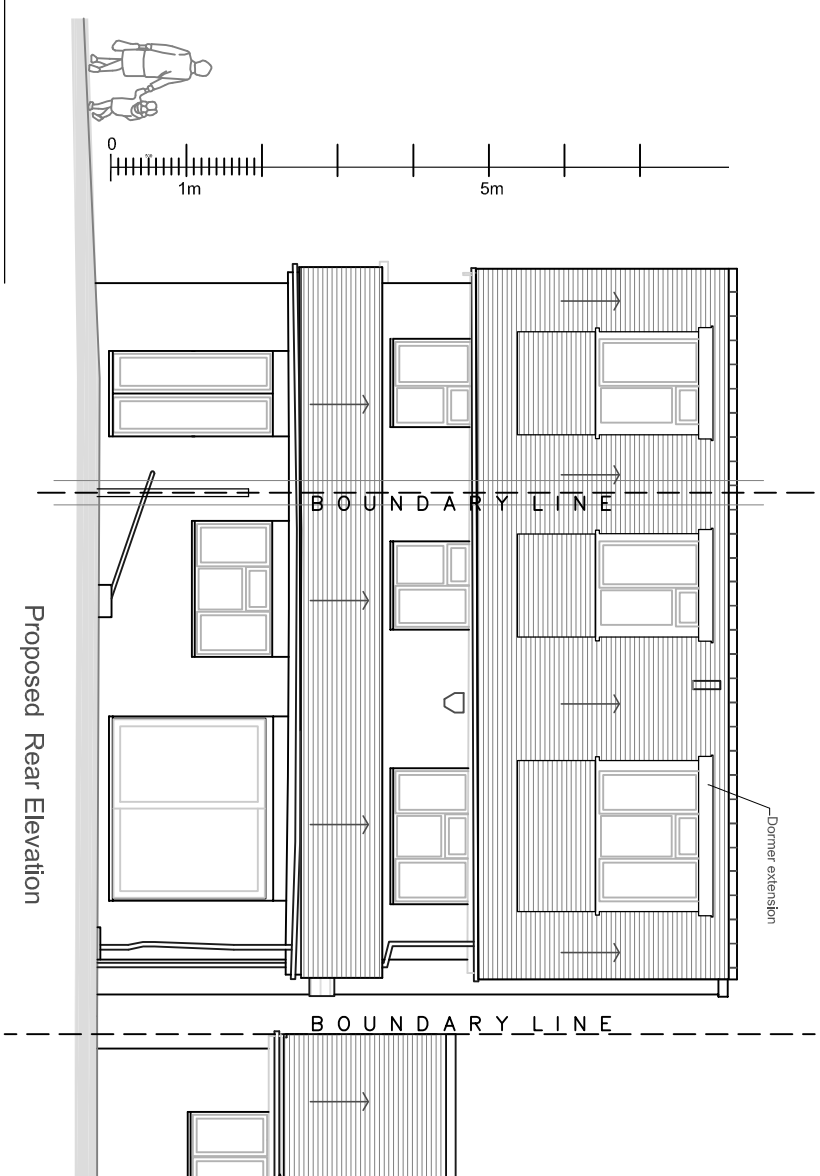

7A Groveside Close
APPLICATION SITE

7 Groveside Close
APPLICATION SITE

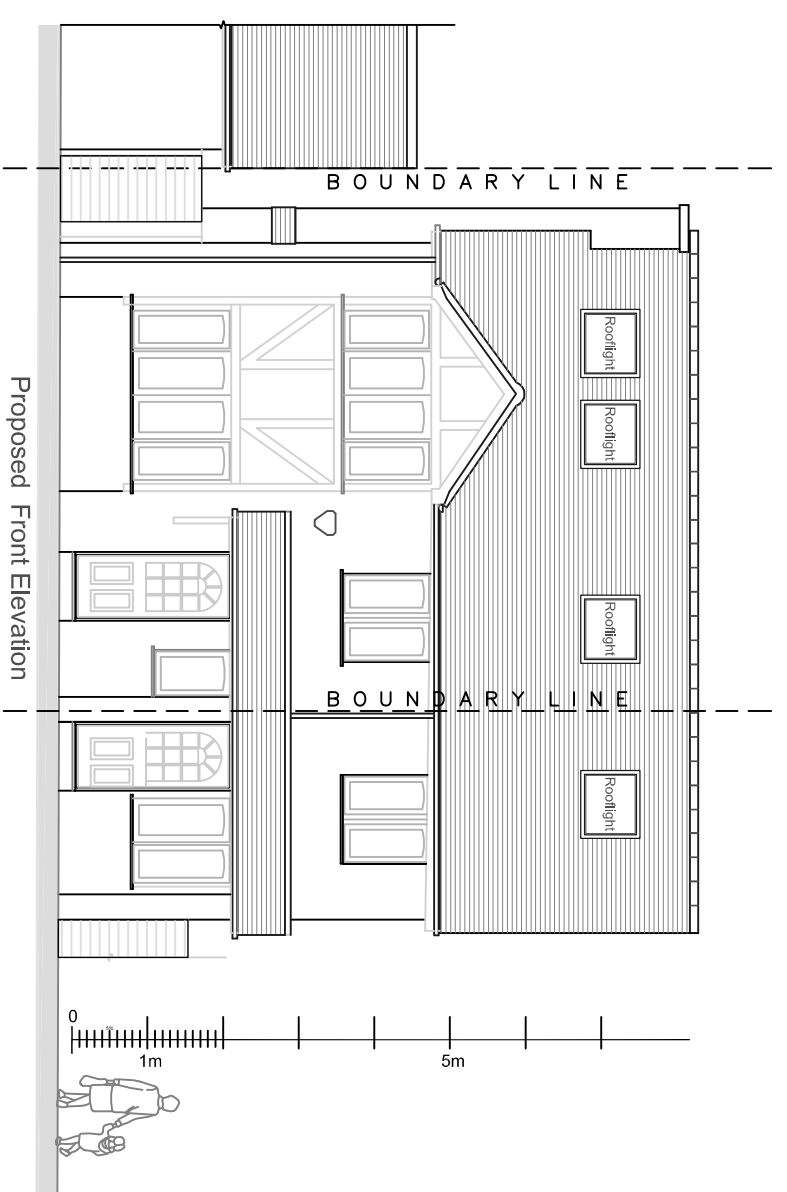

7 Groveside Close
APPLICATION SITE

7A Groveside Close
APPLICATION SITE

8th Jan 2024	A	Rear Elevation updated.	BT
date	rev	amendments	by

Map & Co. Architects Ltd.

17 Coachman's Terrace,
80 - 86 Clapham Road,
London SW9 0JR
tel: (020) 7183 4494
fax: (020) 7183 4495
email: info@mapandcoarchitects.com
www.mapandcoarchitects.com
london .

client
R.S Anand

address
**7 Groveside Close
West Acton
London W3 0DX**

job title
**Creation of a New 1 Bed
Dwelling House**

drawing title
**Proposed Front & Rear
Elevations**

scale 1:100 @ A3 date October 2023
drawn bt checked
job no. AD-113 PA-25 drawing no. PA-25 revision A