

PROPOSED FRONT ELEVATION (1:100)

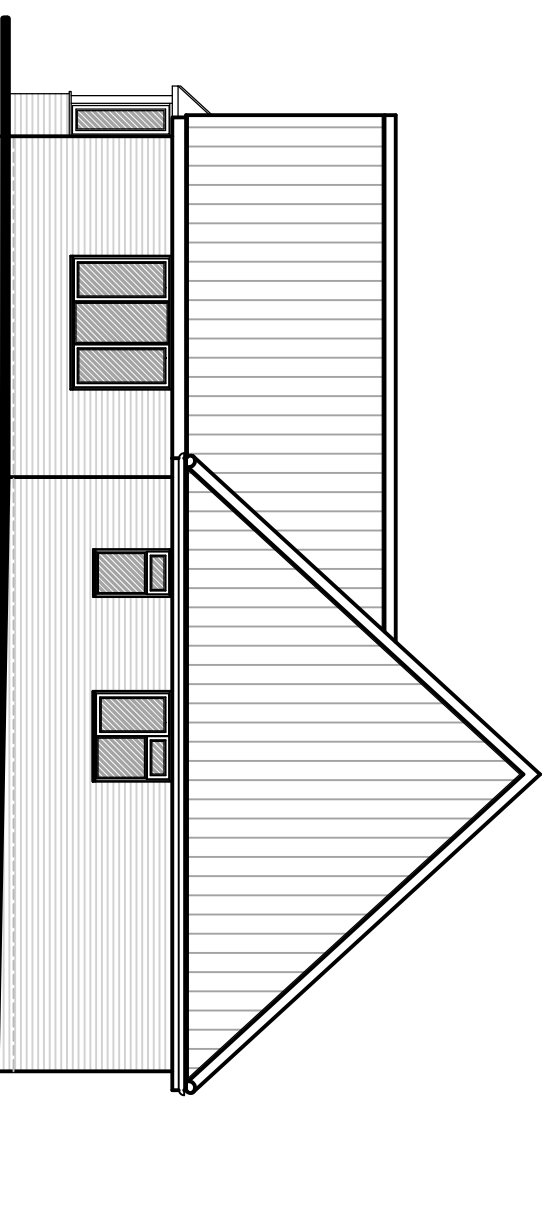

PROPOSED SIDE ELEVATION (1:100)

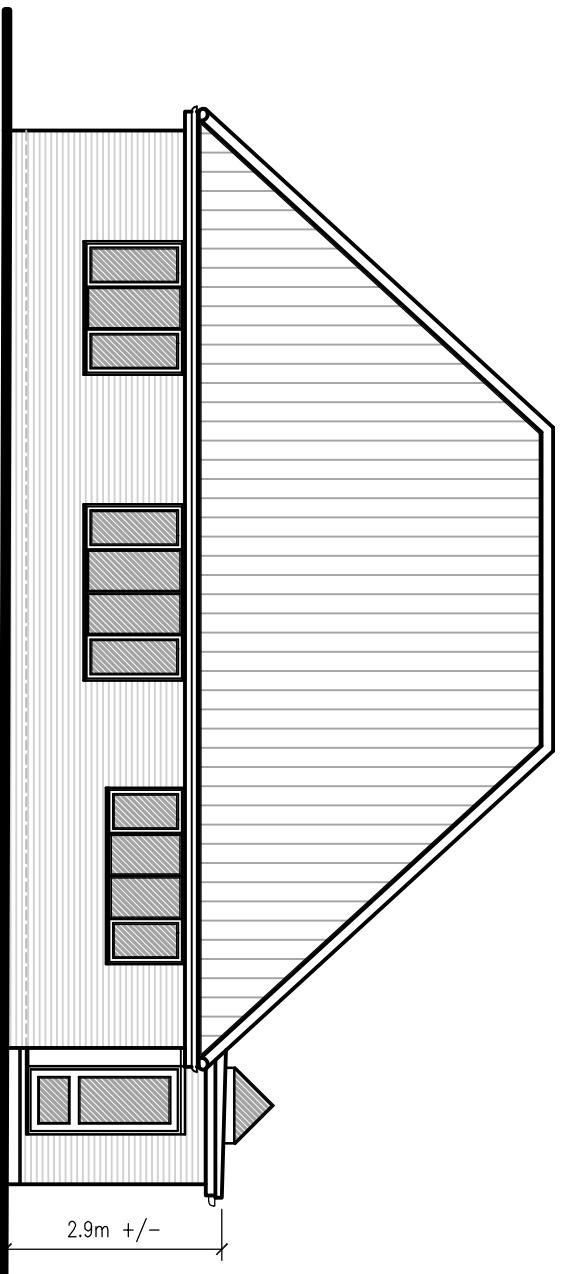

PROPOSED REAR ELEVATION (1:100)

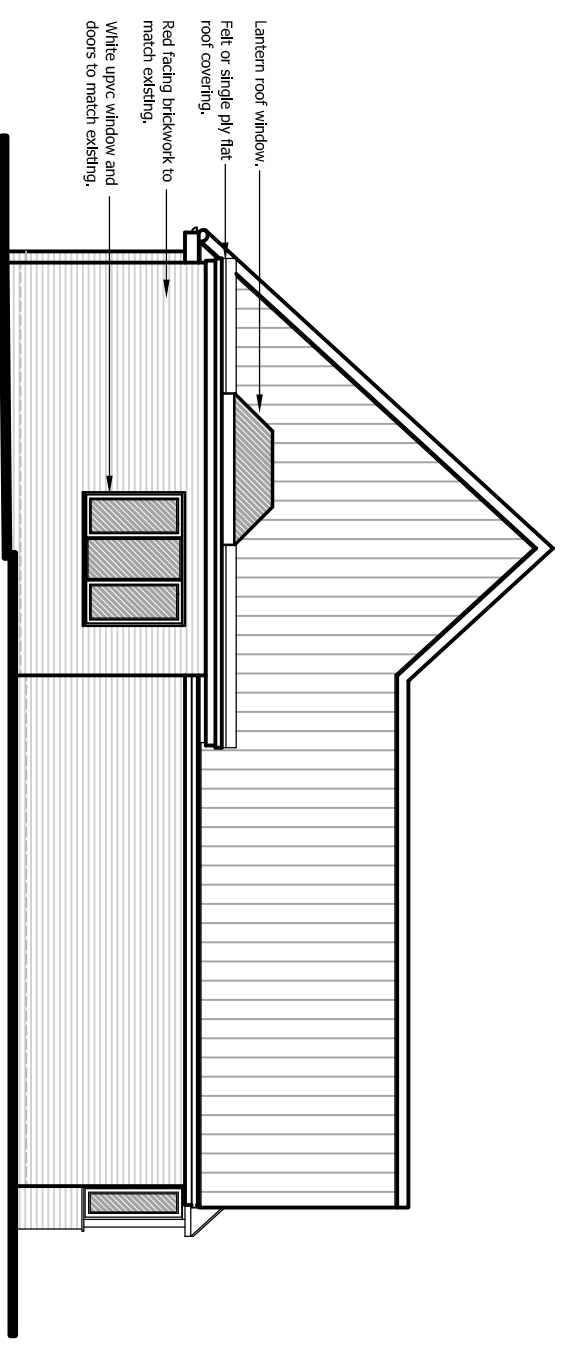

PROPOSED SIDE ELEVATION (1:100)

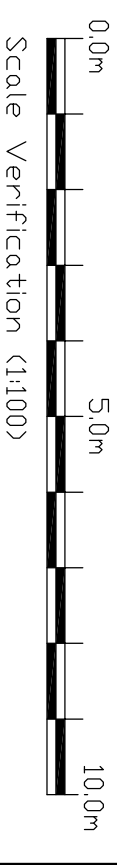

Revisions:
A: Updated for planning application. AR. 04.01.24

Drawing No. 93223 - PLO3	Revision A	Date 04.01.24	Scale 1:100 @A3	Tel: 0732 73883
Project Address 3 Chestnut Grove, Stowmarket, Suffolk, IP14 1AG.			Drawing Title Proposed Elevations.	Web Site: www.rgp-de.co.uk Email: sd@rgp-de.co.uk

building design & energy consultancy
© RGP Building Design & Energy Consultancy Ltd