

EAST (FRONT)

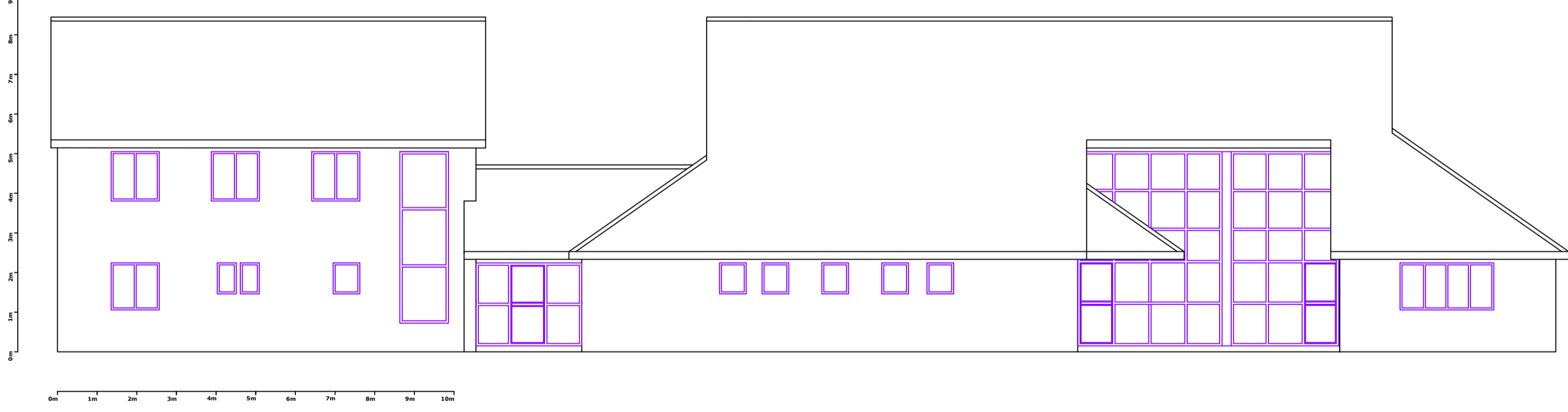

SOUTH (SIDE)

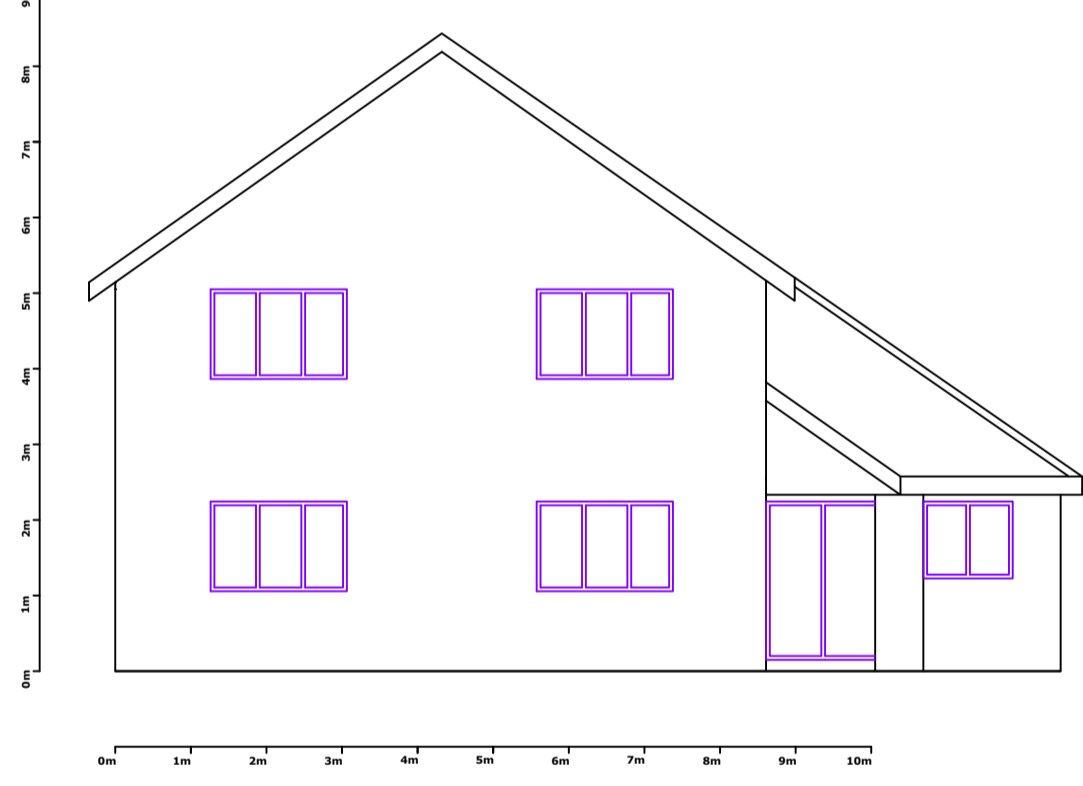

WEST (REAR)



NORTH (SIDE)

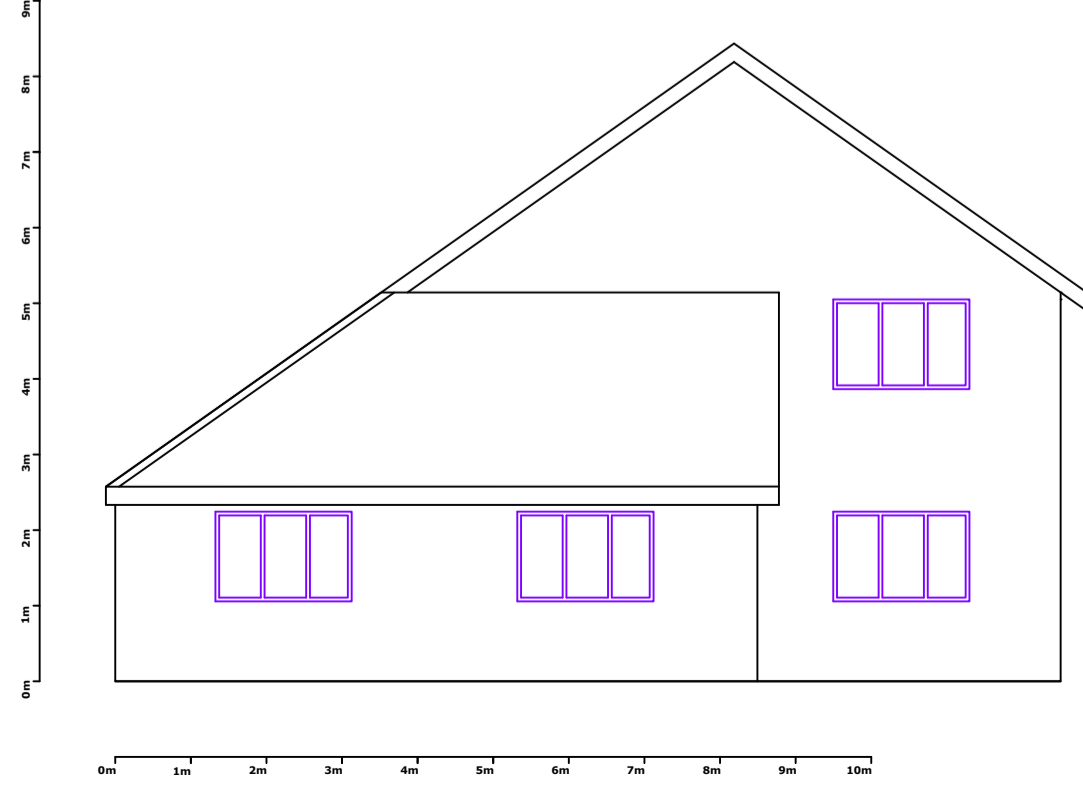

TITLE: Existing/Proposed Elevations (annotated)			
DATE: 09/01/24	DRAWING: 05	REVISION: 2	
REF: 2348	DRAWING: 05	REVISION: 2	
SCALE: 1:100	SHEET SIZE: A1		
DRAWN BY: SH	CHECKED BY: JC		
CONTACT: technical@planningdirect.co.uk			

CLIENT: WHEATLEY
APPLICATION SUMMARY:
 Prior Approval Class MA of the General Permitted Development Order (as amended 2020) for conversion of existing Office Building (Class E, use B1) to 3no. Dwellings (Class C3)

KEY:

NOTES:

FOOTPRINT: 365.5m² approx.
SITE AREA: 3,097m² approx.
AVERAGE HUMAN ADULT DIMENSIONS:

