

UNIT A - 3B/5P - GIFA 155m<sup>2</sup>

UNIT B - 3B/6P - GIFA 182m<sup>2</sup>

UNIT C - 3B/6P - GIFA 176m<sup>2</sup>

GROUND FLOOR

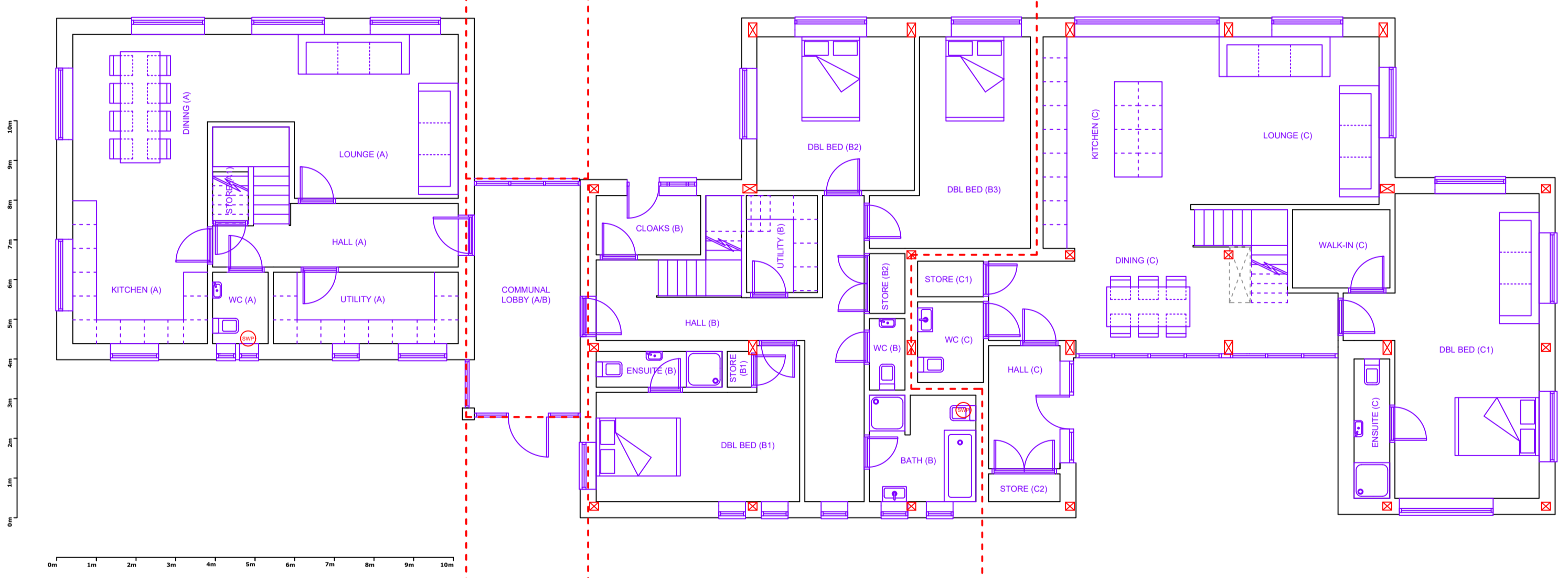

FIRST FLOOR

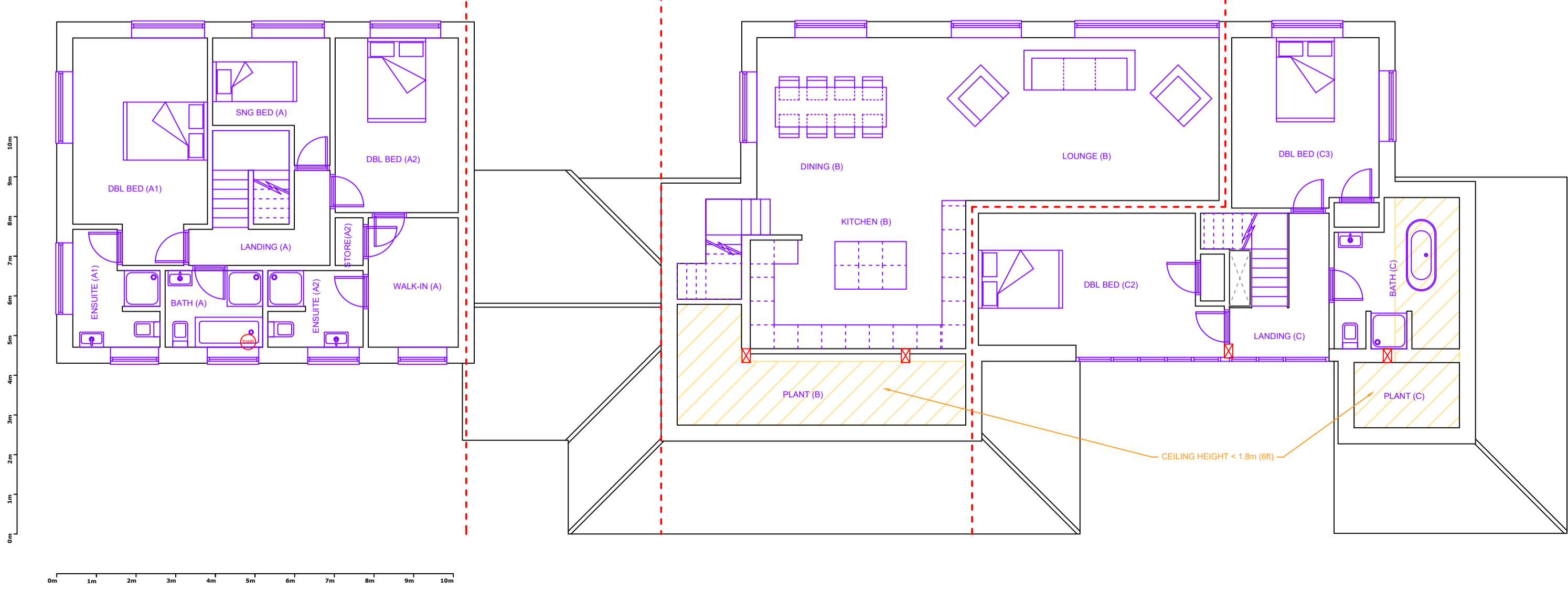

TITLE: Proposed Floor Plans	
DATE: 09/01/24	REVISION: 2
REF: 2048	DRAWING: 06
SCALE: 1:100	SHEET SIZE: A1
DRAWN BY: SH	CHECKED BY: JC
CONTACT: technical@planningdirect.co.uk	

CLIENT: WHEATLEY  
 APPLICATION SUMMARY:  
 Prior Approval Class MA of the General Permitted Development Order (as amended 2020) for conversion of existing Office Building (Class E, use B1) to 3no. Dwellings (Class C3)

KEY:

NOTES:

FOOTPRINT: 365.5m<sup>2</sup> approx.  
 SITE AREA: 3,097m<sup>2</sup> approx.  
 AVERAGE HUMAN ADULT DIMENSIONS: