

DAWN TO DUSK LIGHTS

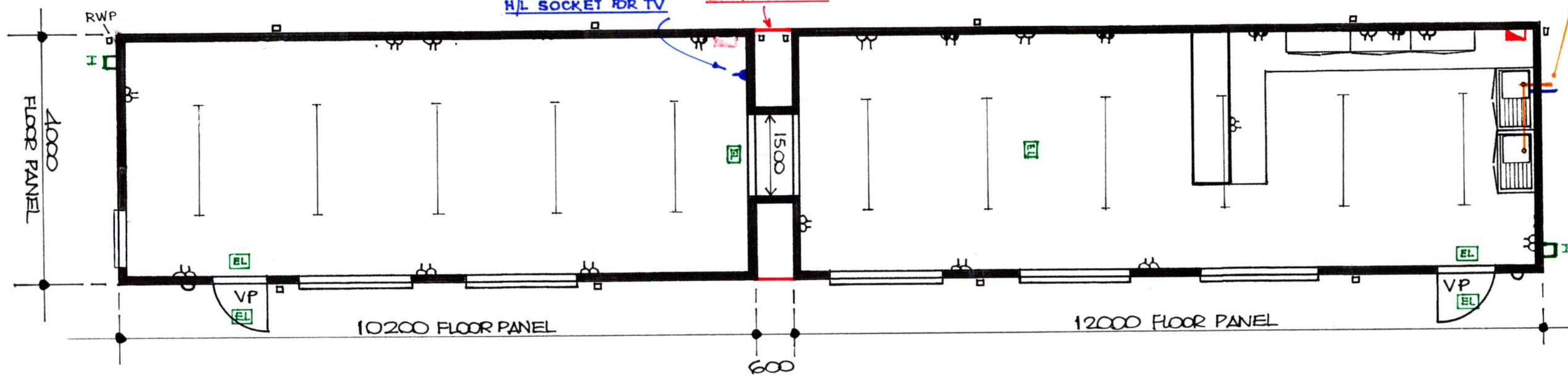
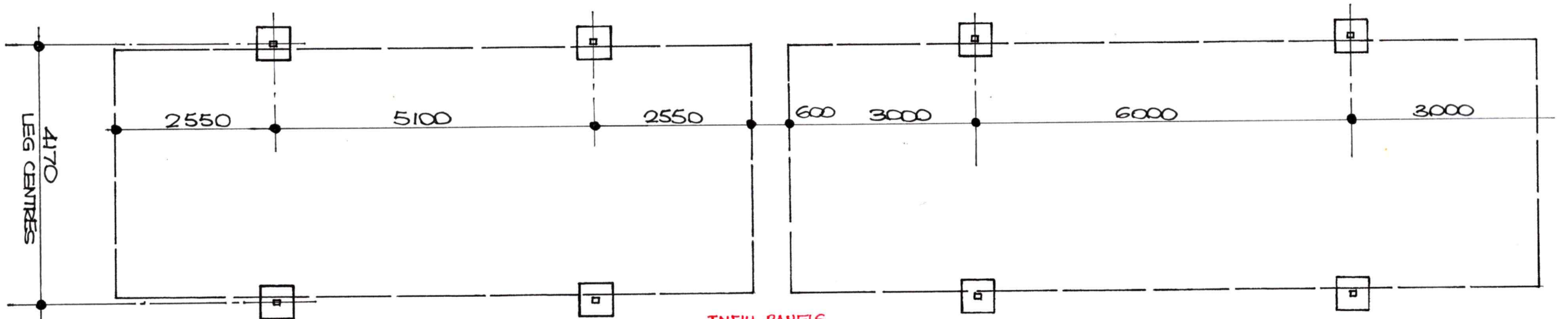
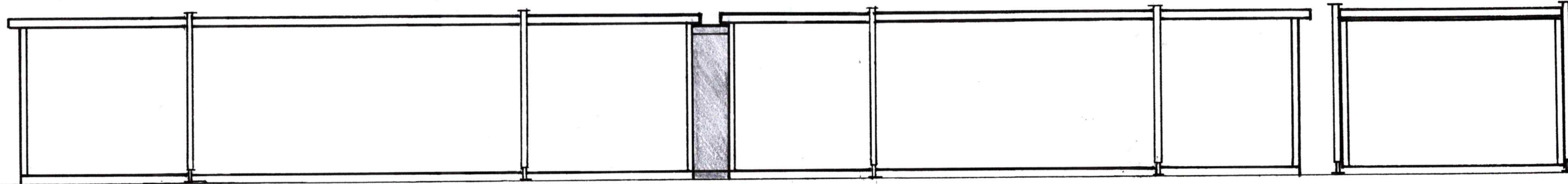
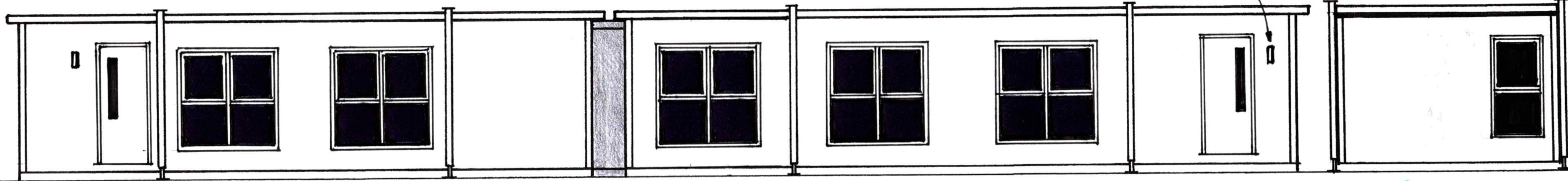

38 mm WASTE FROM SINKS
15 mm WATER INLET

GENERAL SPECIFICATION:
INTERNAL CEILING HEIGHT: 2500mm
EXTERNAL WALLS: PLASTISOL STEEL
INTERNAL WALLS: WHITE VINYL FACED PLASTERBOARD
INTERNAL CEILINGS: WHITE VINYL FACED FOIL-BACKED PLASTERBOARD
FLOORING: SILVER OAK VINYL FLOORING THROUGHOUT WITH WELDED SEAMS
WINDOWS: ANTHRACITE UPVC DOUBLE GLAZED
EXTERNAL DOORS: STEEL EXTERNAL DOORSET + VP

Approved for Production:
SIGNED: _____
NAME: _____
COMPANY: _____
DATE: _____

PROPOSED LINKED CABIN COMPLEX

PORTABLE OFFICES
Space to enjoy

1m SCALE = 1:75 (A3)

DRG NO: 1816/18