

**NOTES**

Contractors must check all dimensions on site. Only figured dimensions are to be worked from. Discrepancies must be reported before proceeding. This drawing is copyright.

**PROVISION**  
 1. All work to be carried out in accordance with the Building Regulations 2010.  
 2. All work to be carried out in accordance with the Party Wall Act 1999.  
 3. All work to be carried out in accordance with the Planning Act 2008.  
 4. All work to be carried out in accordance with the Environmental Protection Act 1990.  
 5. All work to be carried out in accordance with the Health and Safety Act 1974.  
 6. All work to be carried out in accordance with the Construction (Design and Management) Regulations 2015.  
 7. All work to be carried out in accordance with the Construction (Safety) Regulations 2017.  
 8. All work to be carried out in accordance with the Construction (Lifting Operations and Lifting Equipment) Regulations 2007.  
 9. All work to be carried out in accordance with the Construction (General) Regulations 2006.  
 10. All work to be carried out in accordance with the Construction (Noise and Vibration) Regulations 2012.  
 11. All work to be carried out in accordance with the Construction (Pollution) Regulations 2012.  
 12. All work to be carried out in accordance with the Construction (Waste) Regulations 2006.  
 13. All work to be carried out in accordance with the Construction (Health and Safety) Regulations 2002.  
 14. All work to be carried out in accordance with the Construction (Safety) Regulations 2017.  
 15. All work to be carried out in accordance with the Construction (Lifting Operations and Lifting Equipment) Regulations 2007.  
 16. All work to be carried out in accordance with the Construction (General) Regulations 2006.  
 17. All work to be carried out in accordance with the Construction (Noise and Vibration) Regulations 2012.  
 18. All work to be carried out in accordance with the Construction (Pollution) Regulations 2012.  
 19. All work to be carried out in accordance with the Construction (Waste) Regulations 2006.  
 20. All work to be carried out in accordance with the Construction (Health and Safety) Regulations 2002.

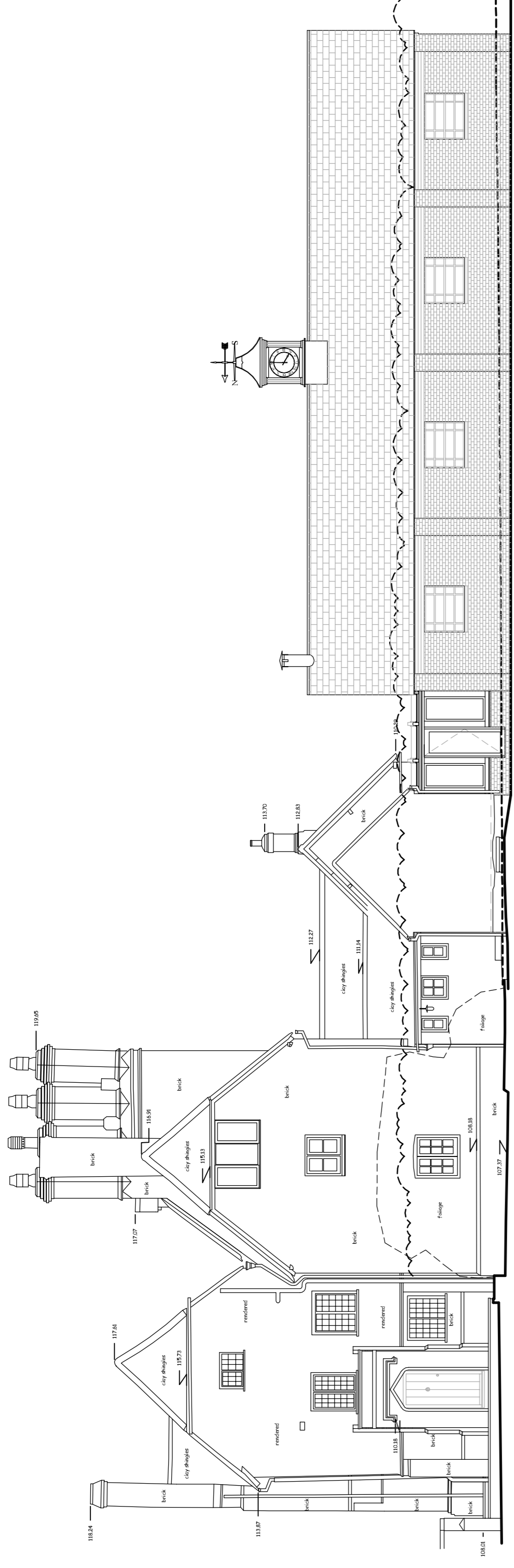

**NORTH WEST ELEVATION**

250' 00" Duvel Line

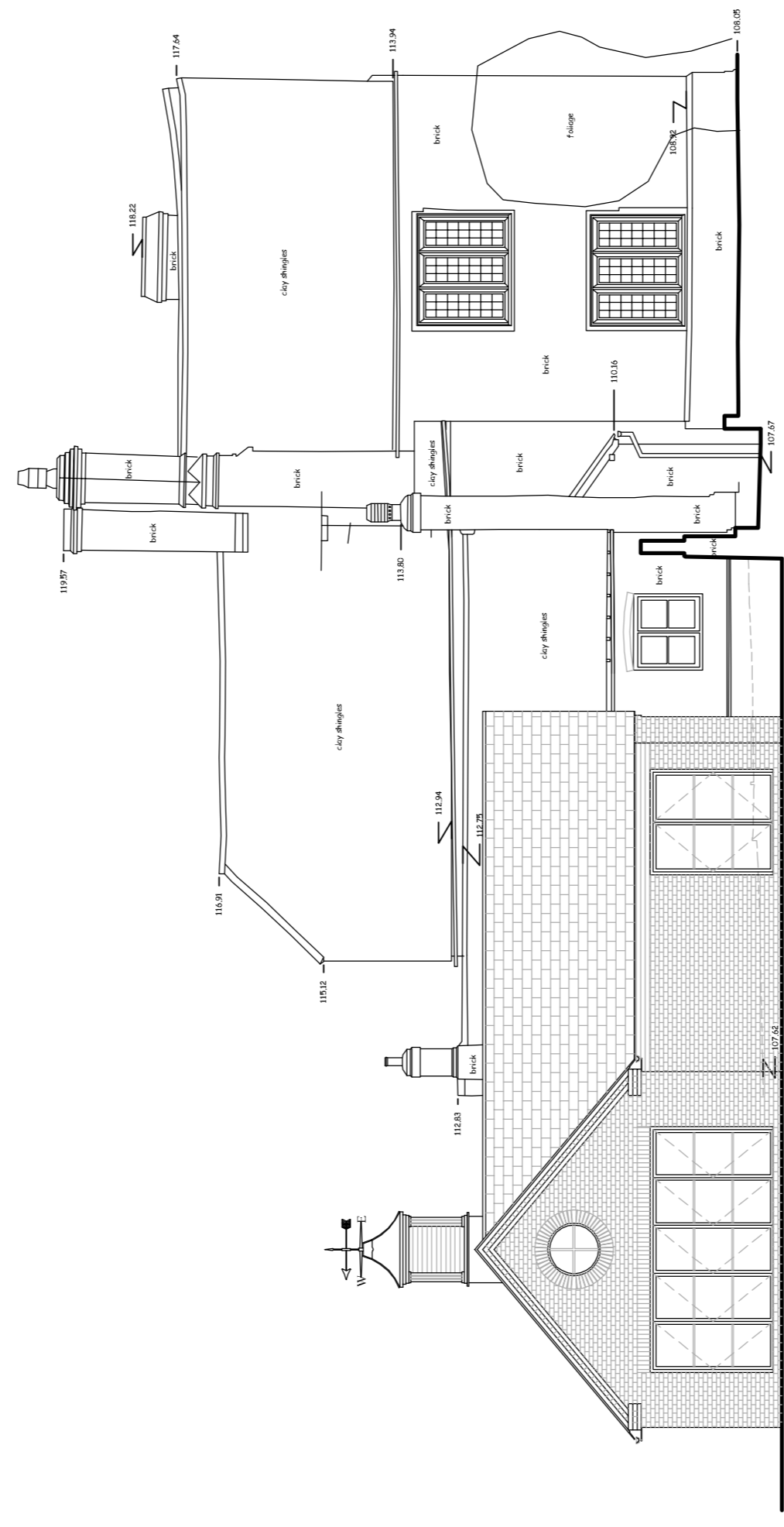

**SOUTH WEST ELEVATION**

250' 00" Duvel Line



**NORTH EAST ELEVATION**

250' 00" Duvel Line

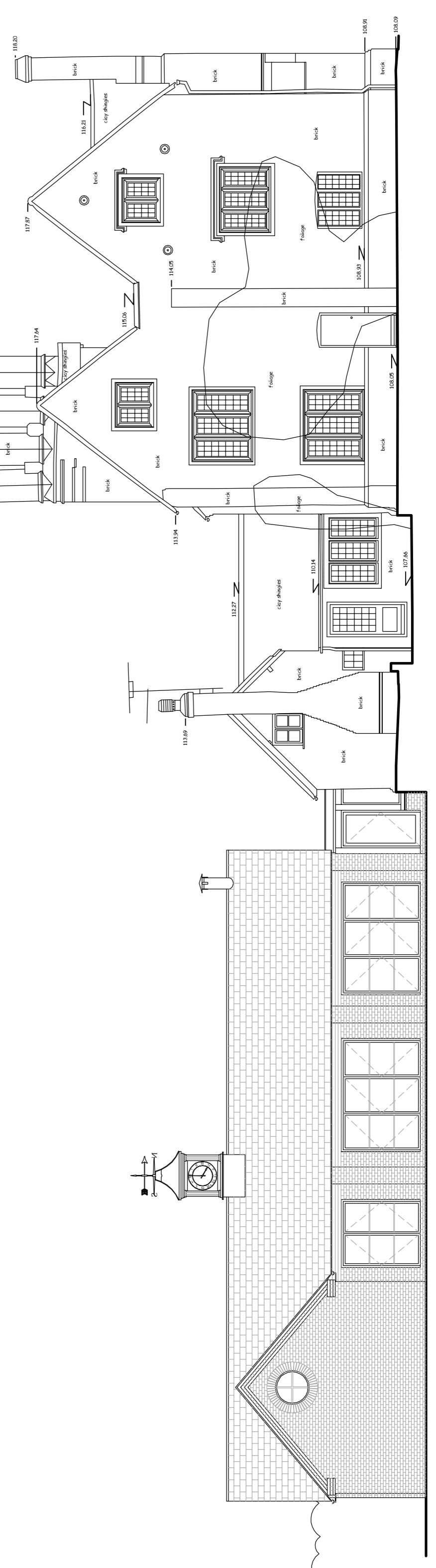
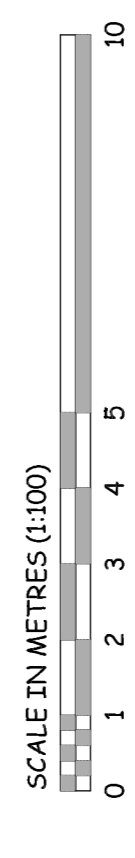

**SOUTH EAST ELEVATION**

250' 00" Duvel Line

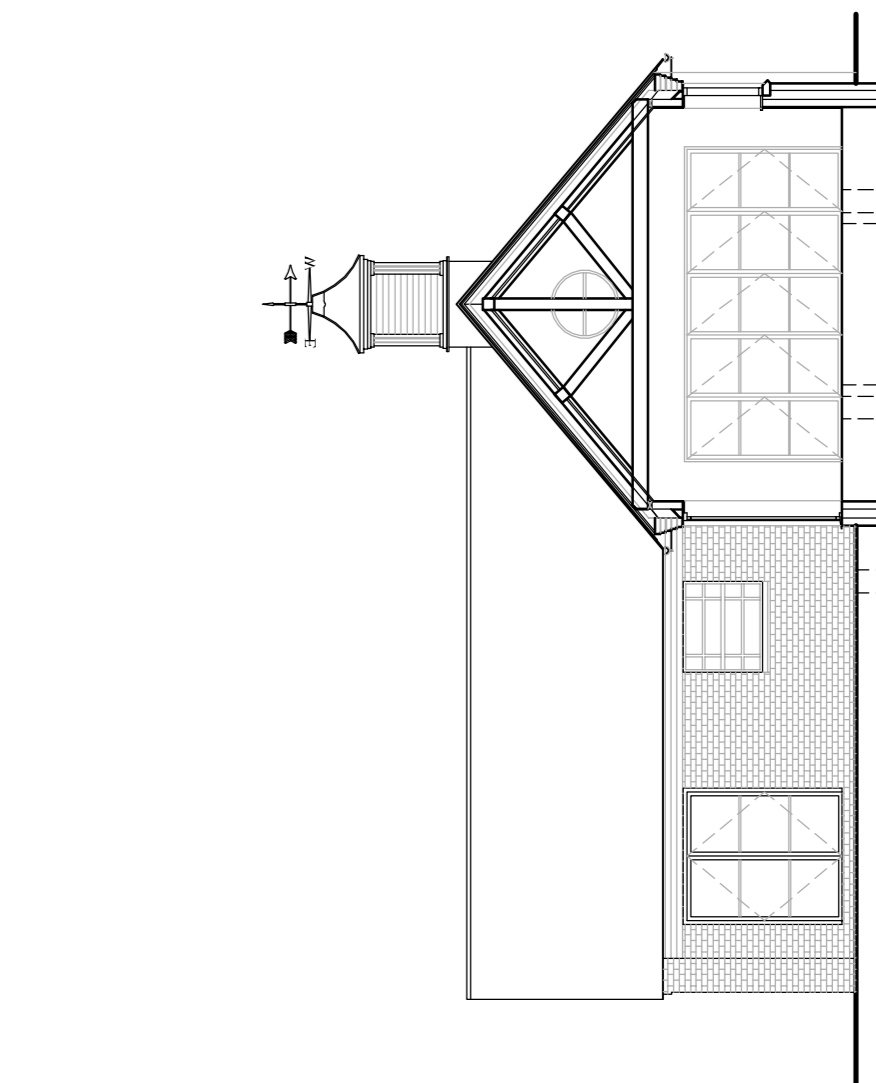

**NORTH EAST ELEVATION**

250' 00" Duvel Line

Rev	Date	Revision
C	31/10/23	New scheme proposal
B	28/11/22	Scheme amended
A	28/09/22	Proposed plans amended to suit trees

**SETSQUARE SOLUTIONS LIMITED**  
 Registered in the United Kingdom  
 57 Droxford Crescent  
 Tadley, Hampshire  
 RG26 3BA  
 E Mail: [kevin@setsquare-solutions.co.uk](mailto:kevin@setsquare-solutions.co.uk)  
[www.setsquare-solutions.co.uk](http://www.setsquare-solutions.co.uk)  
 Tel/Fax: (0118) 981 1851  
 Mob: 07864 00293

**SOLUTIONS**  
 SET SQUARE  
 Architectural Design Building Surveying Project Management

**JOB TITLE**  
 Mr and Mrs Duncan  
 Tadley Place, Church Lane  
 Baughurst, Tadley

**DRAWING TITLE**  
 Proposed single storey  
 side extension  
 Proposed Elevations

SCALE 1 : 100 @ A1

**DATE** Aug 2022  
**DRAWN BY** K.M.

**DWG NO.** 000866/05  
**REV.** C