

GENERAL SPECIFICATION

All work is to comply with the current edition of the Building Regulations and associated legislation.
 This drawing is to be read in conjunction with Drawing Nos. 1 and 3a.
 All materials specified and used are to be in strict compliance with Manufacturer's recommendations.
 Figured dimensions are to take preference over scaled dimensions.
 All work is to comply with current Health and Safety legislation.

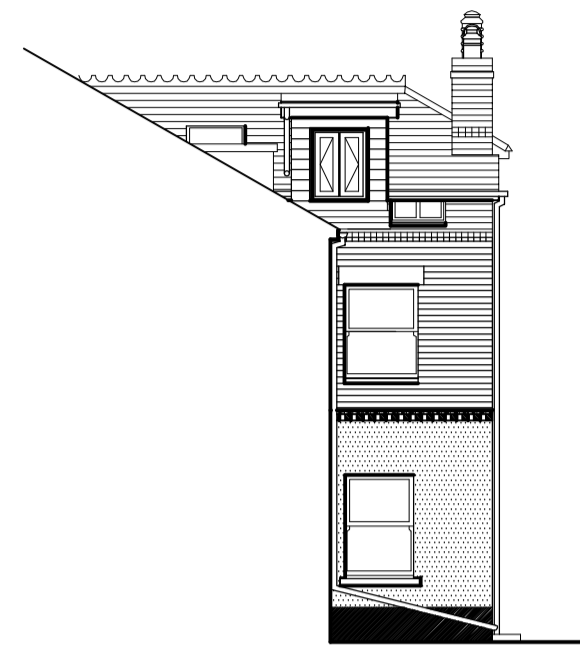

PROPOSED NORTH ELEVATION SCALE 1:100



New double hung sash window to match replacement sash windows to other elevations.

PROPOSED WEST ELEVATION SCALE 1:100



Window shown shaded to be obscurely glazed.

PROPOSED SOUTH ELEVATION SCALE 1:100

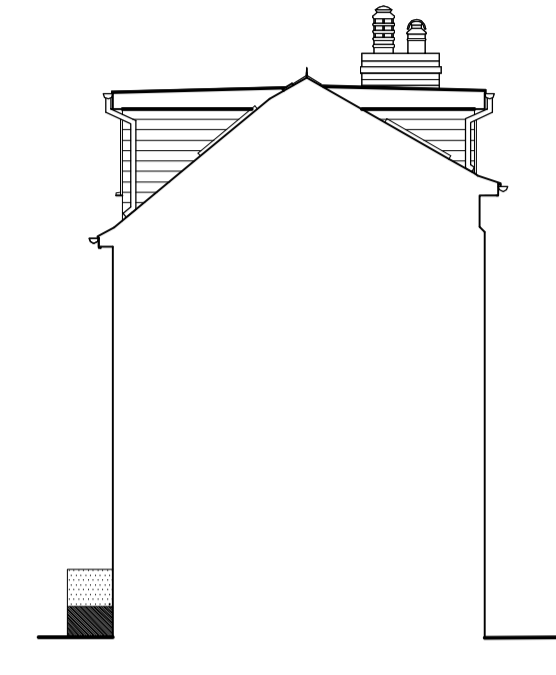

PROPOSED EAST ELEVATION SCALE 1:100

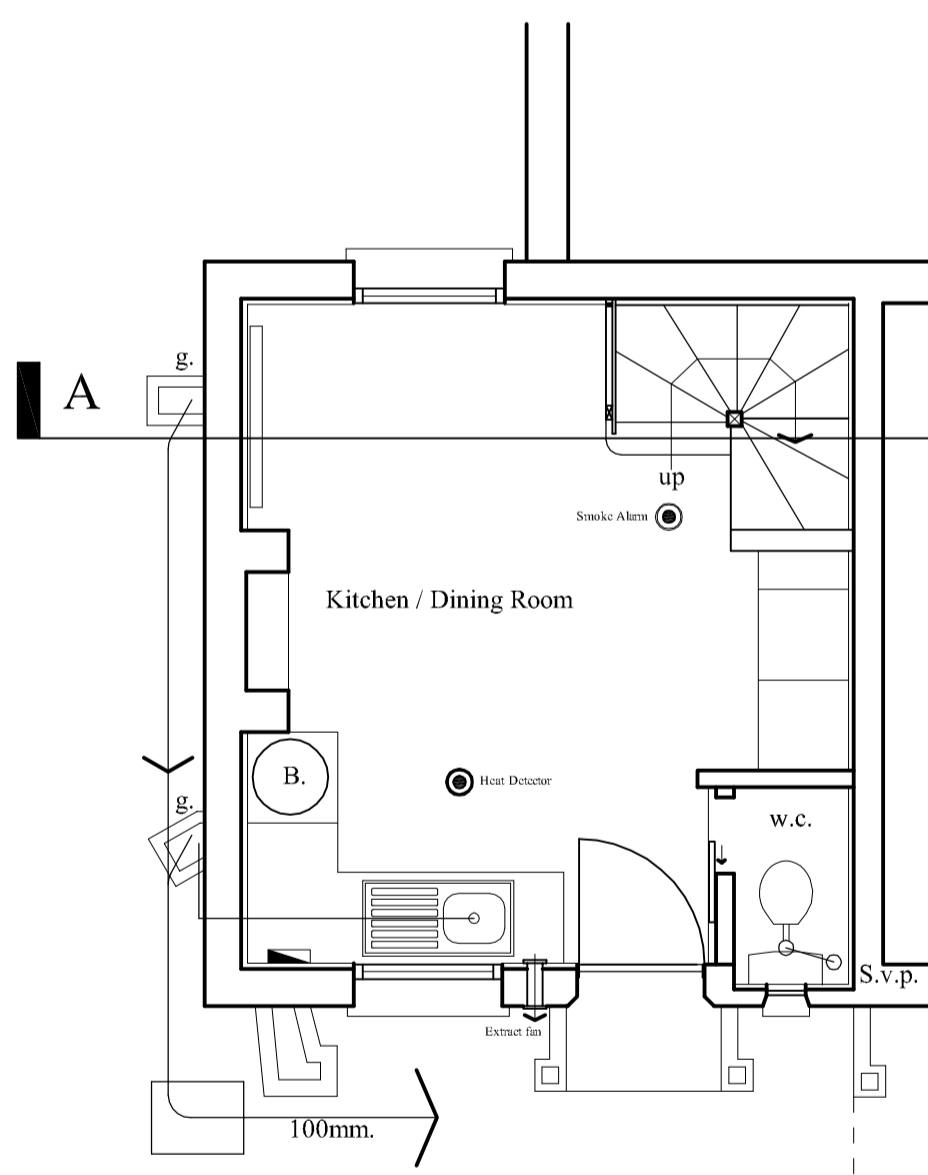

New kitchen by Specialist to approval of client.

PROPOSED GROUND FLOOR PLAN SCALE 1:50

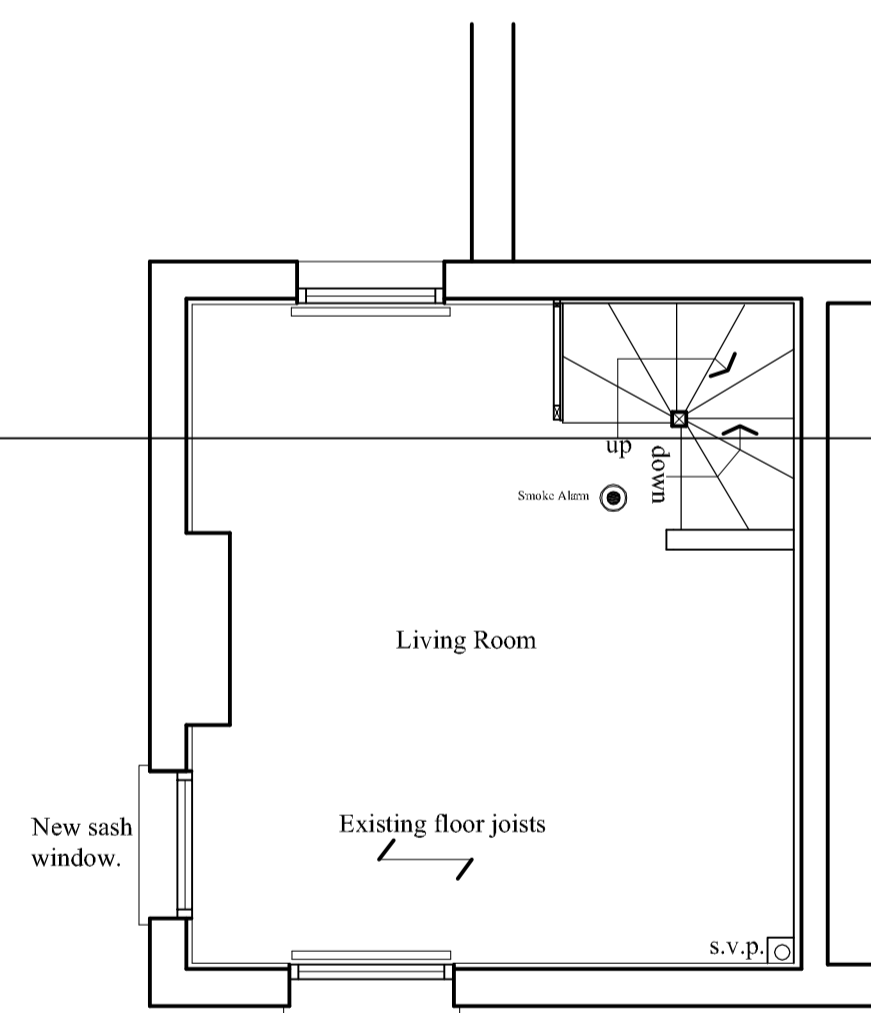

PROPOSED FIRST FLOOR PLAN SCALE 1:50

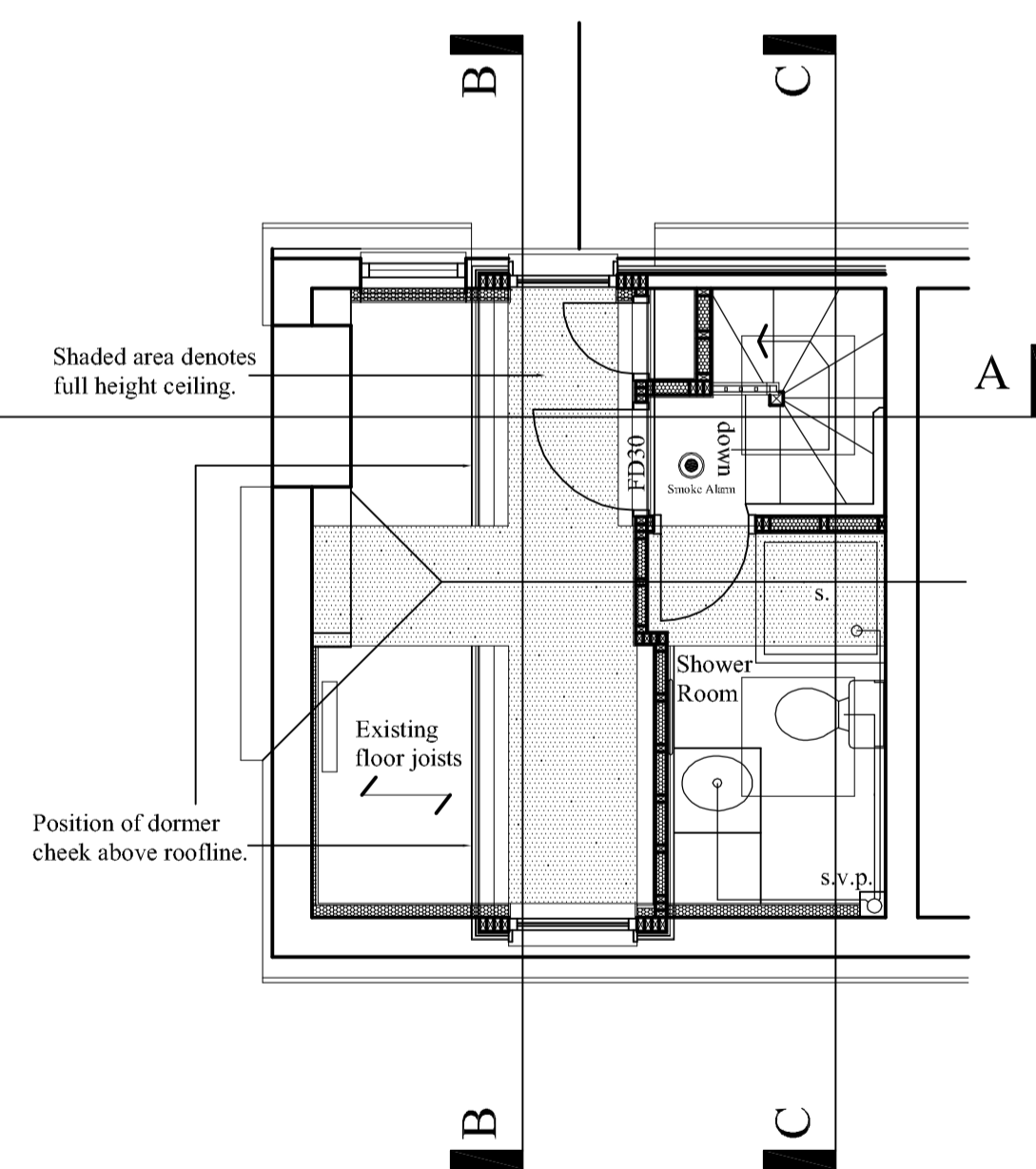

PROPOSED SECOND FLOOR PLAN SCALE 1:50

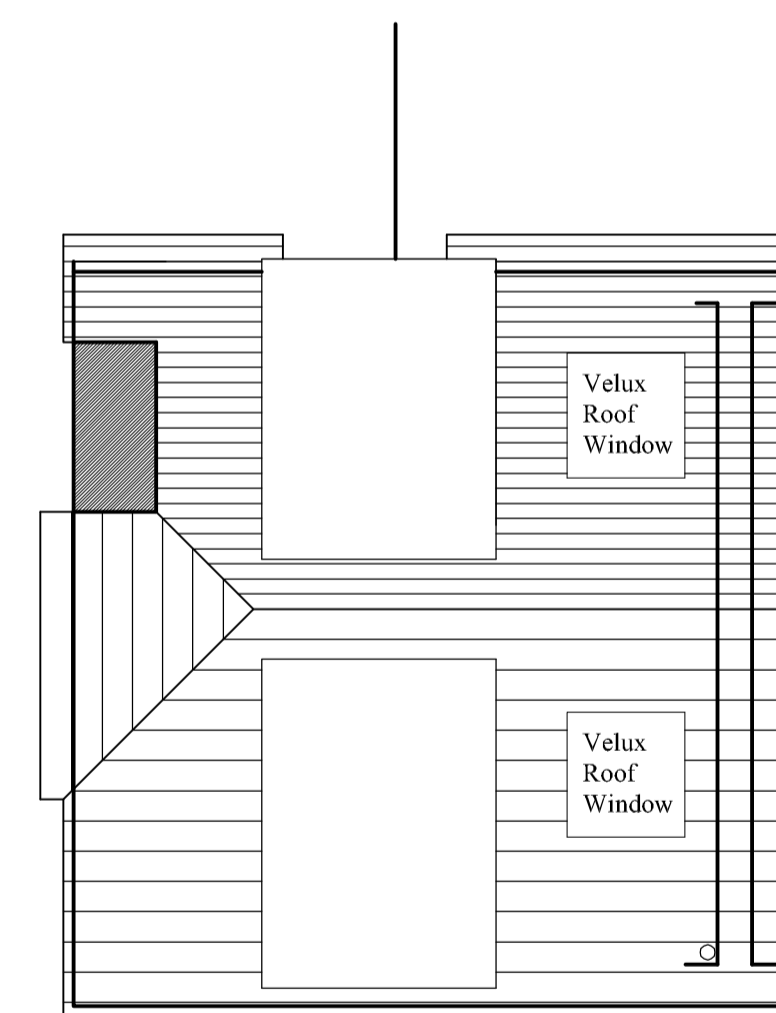

PROPOSED ROOF PLAN SCALE 1:50

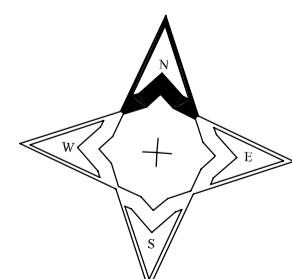

M. Rotchell M.C.I.A.T.
 Chartered Architectural Technologist.
 Telephone. Mobile 07815481237.
 Email: m.rotchell@hotmail.co.uk



Job Title
 Proposed Alterations to "Alongside", 12 Harefield Cottages
 The Strand, Lymington, Devon, EX8 5EX. for Mrs. I. Hindle.

Drawing Title
 Proposed Floor Plans and Elevations.
 Proposed Roof Plan.

Scale: 1:50 1:100
 Date: 11/07/2023
 Drawing No. 2a
 Revision a
 Date: 11/11/2023

