

GENERAL SPECIFICATION

All work is to comply with the current edition of the Building Regulations and associated legislation.
 This drawing is to be read in conjunction with Drawing Nos. 2a and 3a.
 All materials specified and used are to be in strict compliance with Manufacturer's recommendations.
 Figured dimensions are to take preference over scaled dimensions.
 All work is to comply with current Health and Safety legislation.

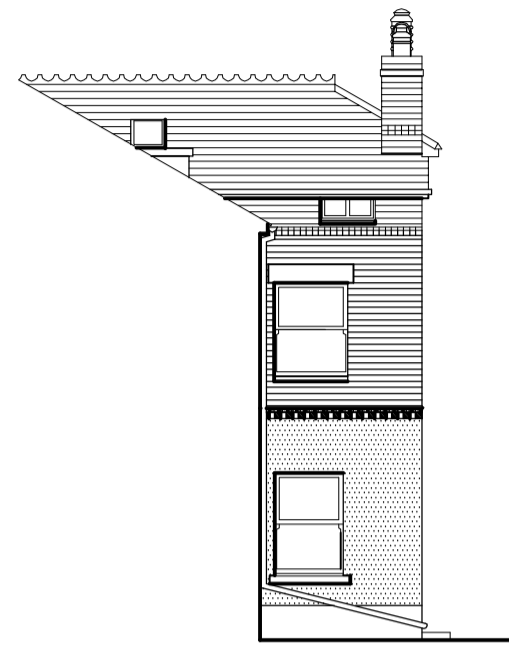

EXISTING NORTH ELEVATION SCALE 1:100



EXISTING WEST ELEVATION SCALE 1:100

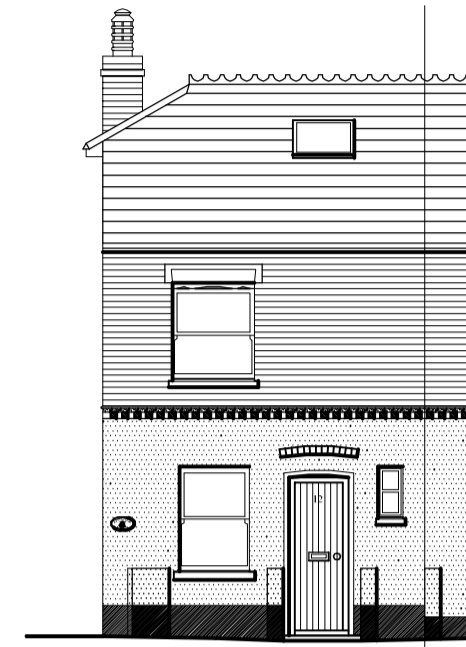

EXISTING SOUTH ELEVATION SCALE 1:100

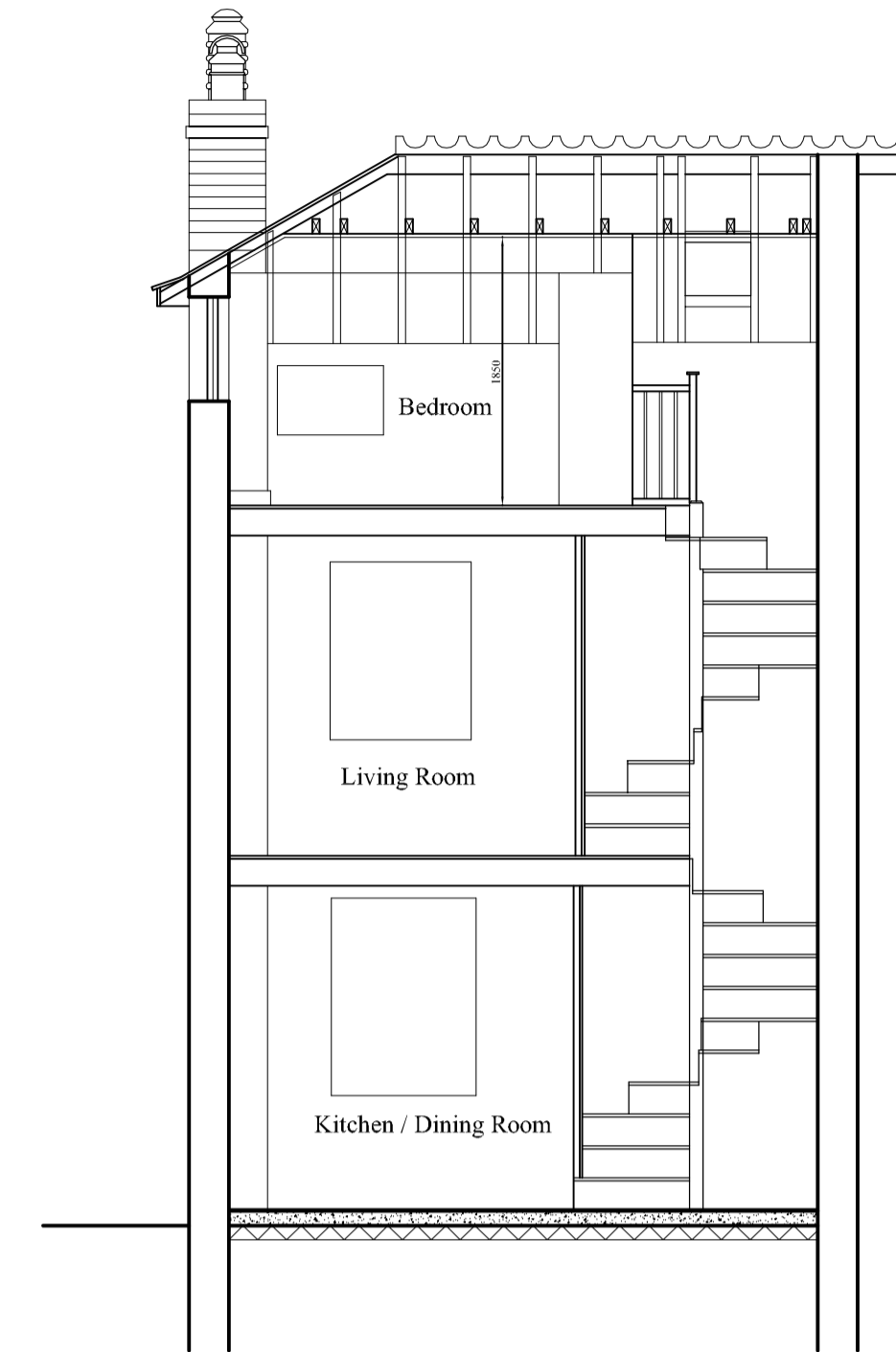

EXISTING SECTION A - A SCALE 1:50

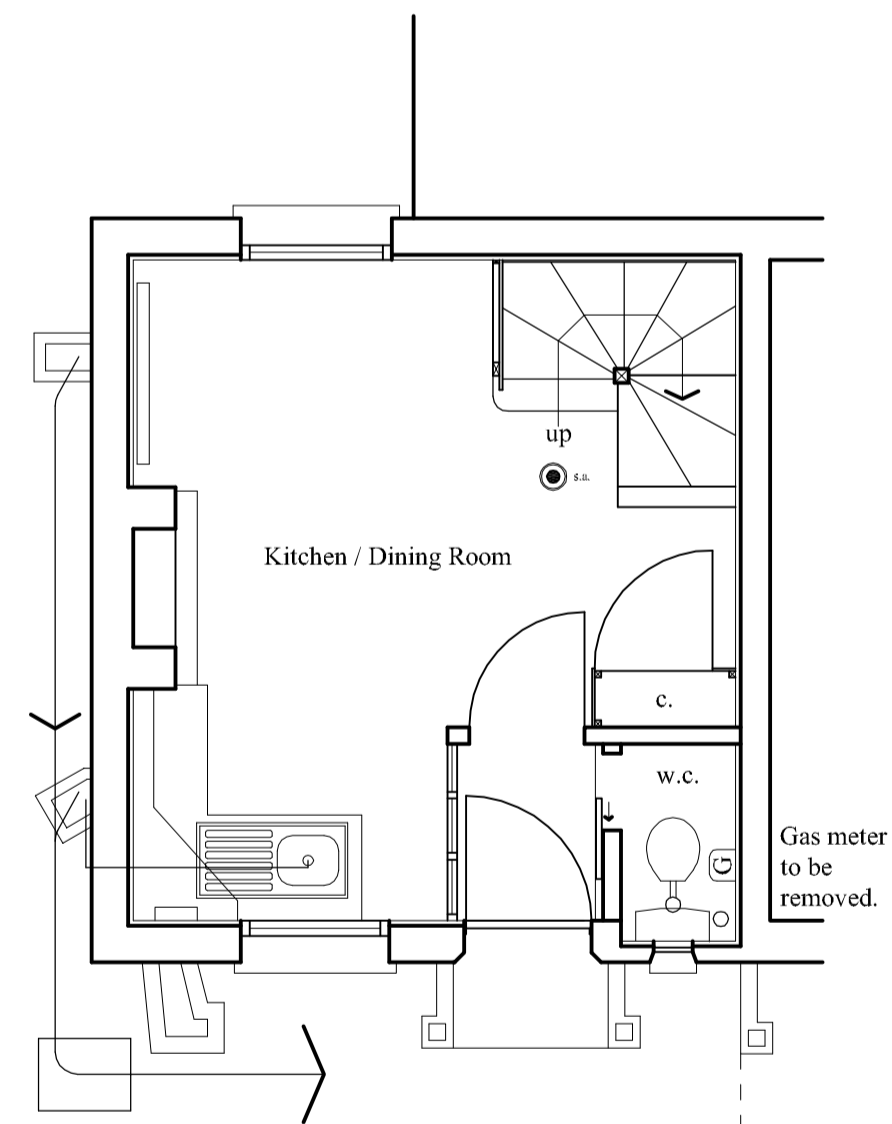

EXISTING GROUND FLOOR PLAN SCALE 1:50

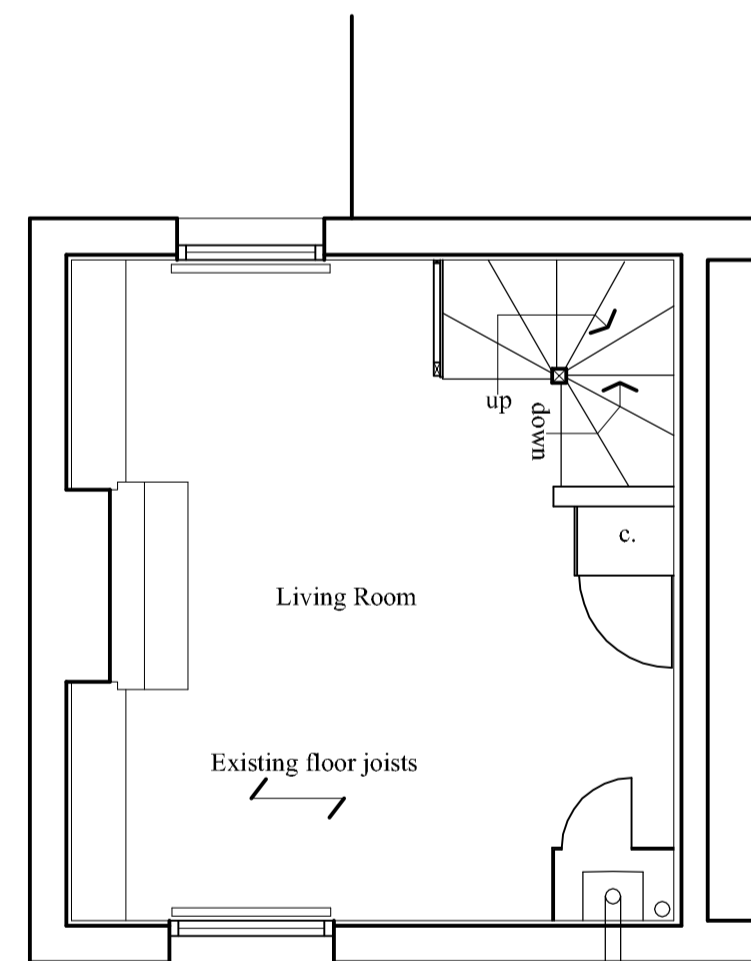

EXISTING FIRST FLOOR PLAN SCALE 1:50

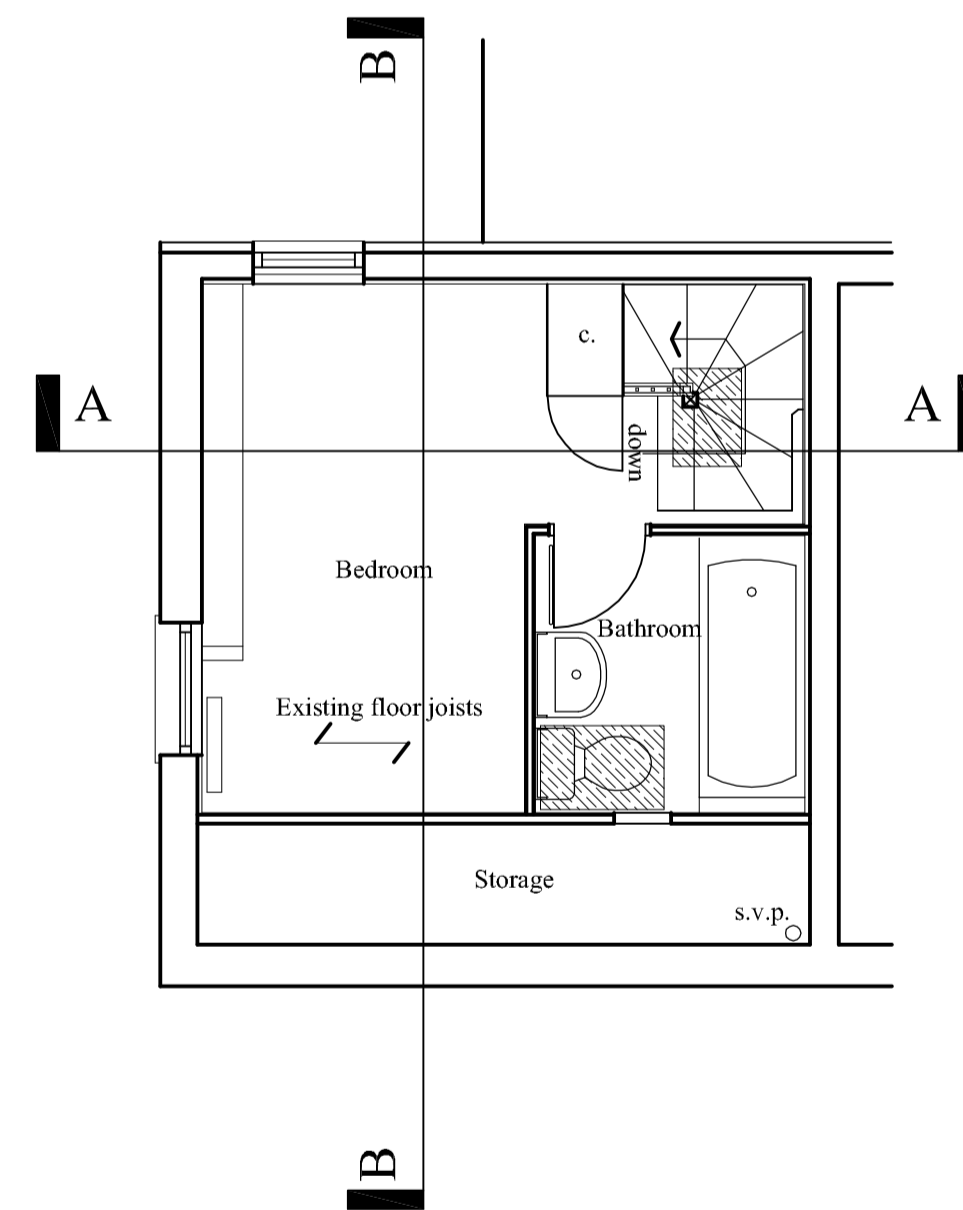

EXISTING SECOND FLOOR PLAN SCALE 1:50

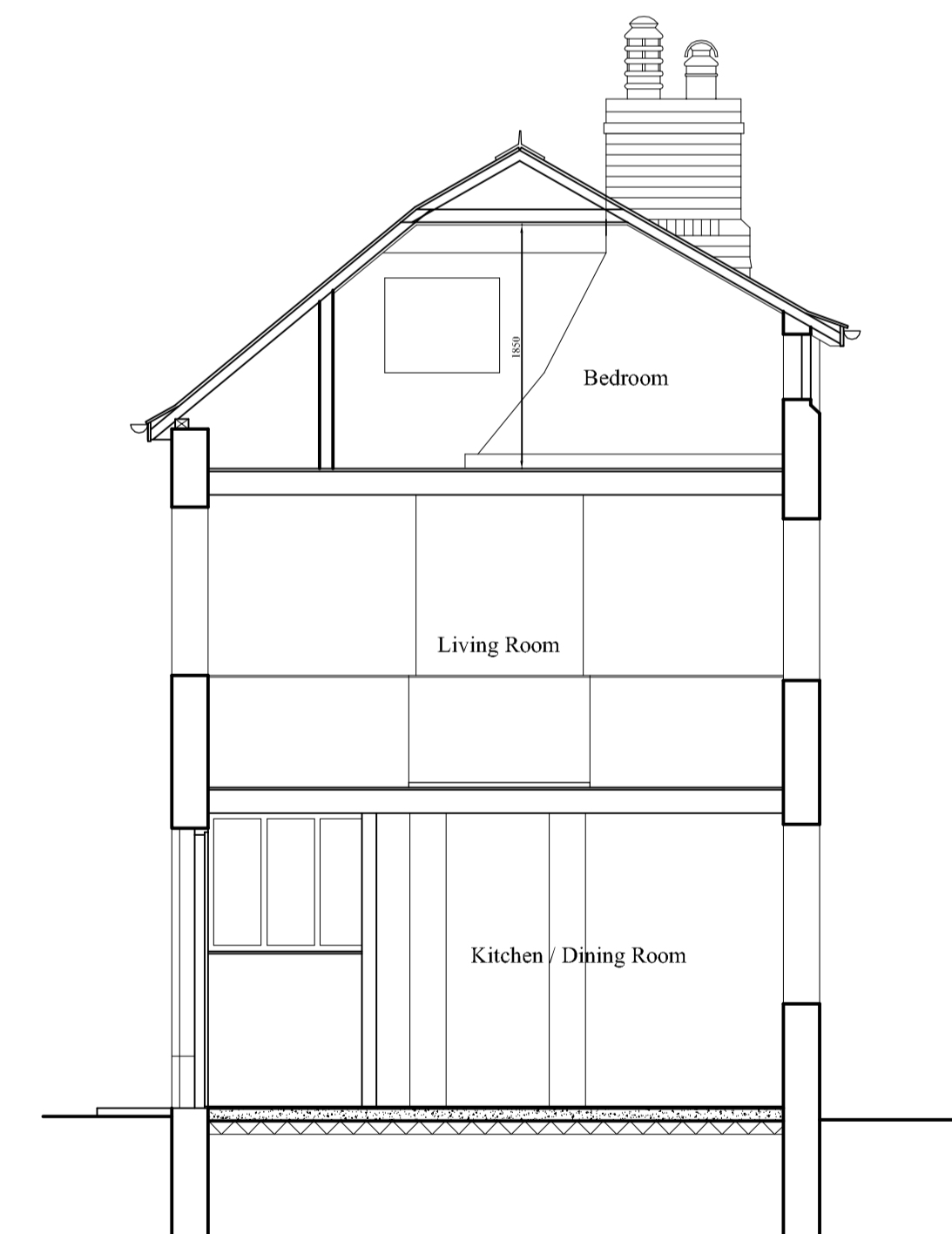

EXISTING SECTION B - B SCALE 1:50

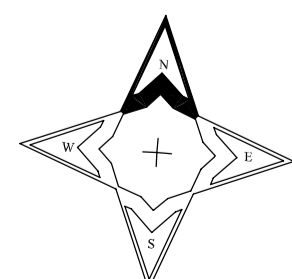

M. Rotchell M.C.I.A.T.
 Chartered Architectural Technologist.
 Telephone. Mobile 07815481237.
 Email: m.rotchell@hotmail.co.uk



Job Title
 Proposed Alterations to "Alongside", 12 Harefield Cottages
 The Strand, Lymington, Devon, EX8 5EX. for Mrs. I. Hindle.

Drawing Title
 Existing Floor Plans and Elevations.
 Existing Sections A - A and B - B.

Scale: 1:50 1:100
 Date: 29/06/2023
 Drawing No. 1
 Revision
 Date:

