

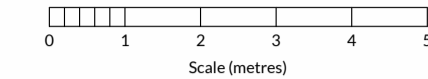







Do not scale from drawings. All dimensions are in millimetres unless otherwise stated. All dimensions verified on site before proceeding with the work. Any discrepancies to be notified in writing to Architect immediately



Revision History

Rev.	Description	Date	By
G	Client revision	25/04/23	BC
F	Revised to suit client comments	05/10/22	SM
E	Revised to suit client feedback	28/09/22	SM
D	BUILDING CONTROL ISSUE	14/09/22	BC
C	Floorplan revised as per architects notes	23/03/22	CPS
C1	PLANNING ISSUE	18/05/22	JR
B	Basement area rearranged, kitchen island reconfigured, landing added to dormer	07/03/22	BC
A	CONCEPT ISSUE	07/02/22	BC

-  Double glazed glazing
-  Obscured glass
-  Stone
-  Stone
-  Render
-  Render
-  Slate

Gutter and rainwater pipes:  
Colour: Black

Fascias:  
Colour: Black

Windows:  
Colour: White



**HOKO**  
THE HOMEOWNERS ARCHITECT

Project 64 LIVINGSTONE ROAD BN3 3WL

Client ROB SAVILL

Project No. L22009

Drawing No. 300

Title ELEVATIONS

Scale 1:100@A2

Revision G

Status BUILDING CONTROL

Drawn BC

Date 07/03/22

Proposed skylight over ensuite and bedroom.  
Subject to planning permitted development



1 FRONT ELEVATION - AS PROPOSED  
1:100



3 LEFT ELEVATION - AS PROPOSED  
1:100

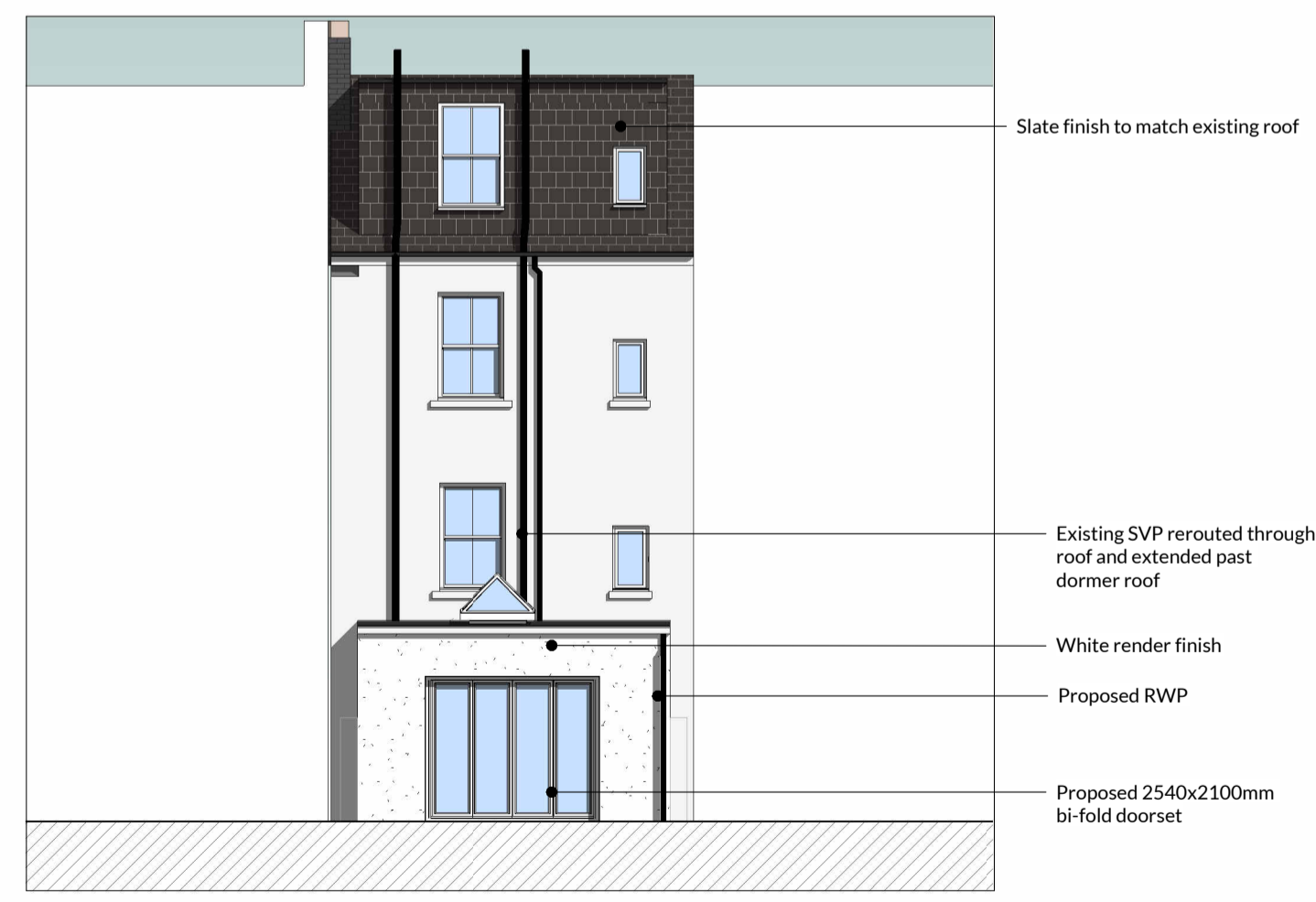

2 BACK ELEVATION - AS PROPOSED  
1:100

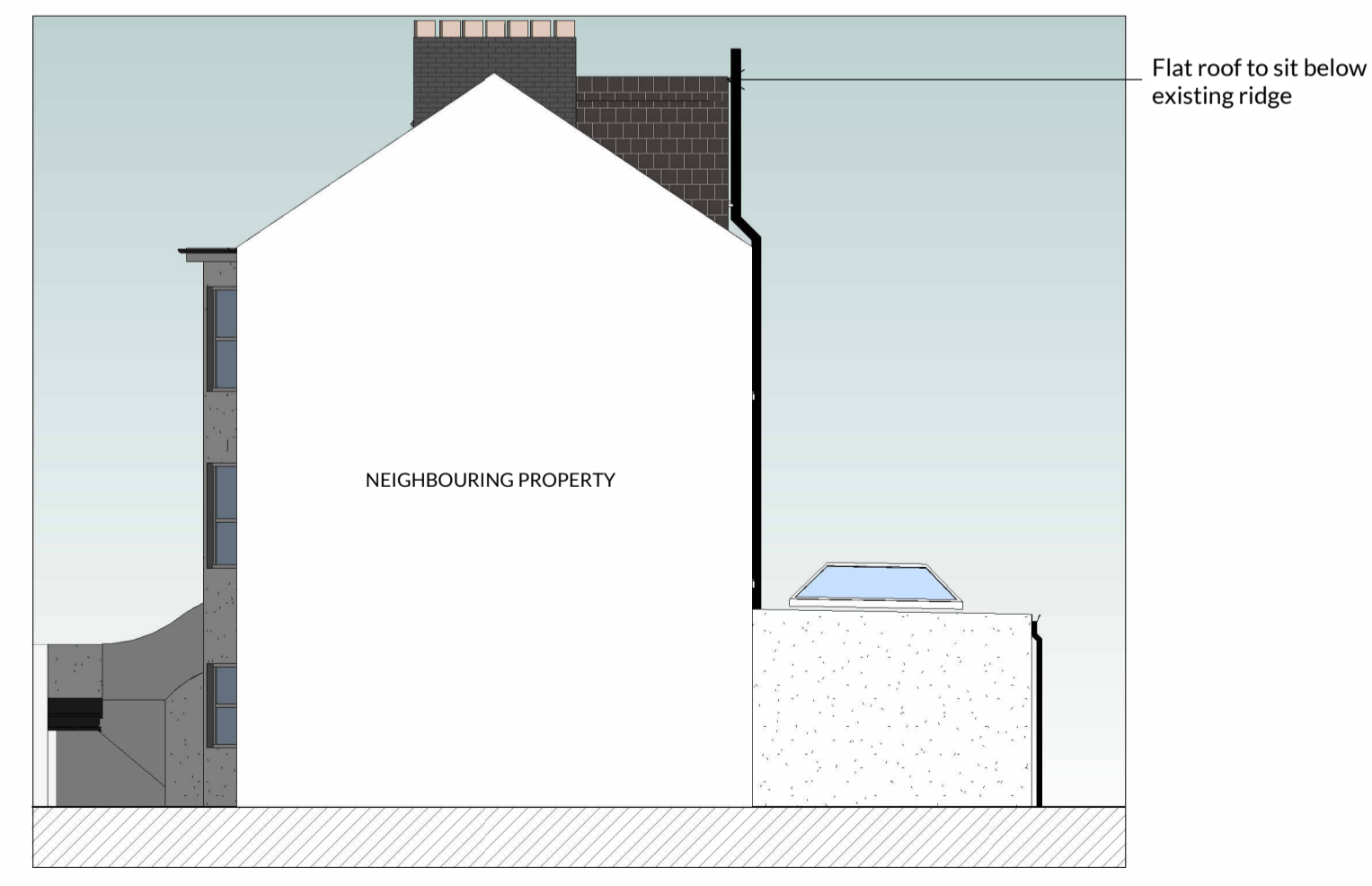

4 RIGHT ELEVATION - AS PROPOSED  
1:100

Slate finish to match existing roof

Existing SVP rerouted through roof and extended past dormer roof

White render finish

Proposed RWP

Proposed 2540x2100mm bi-fold doorset

Flat roof to sit below existing ridge