

TYPICAL SECTION

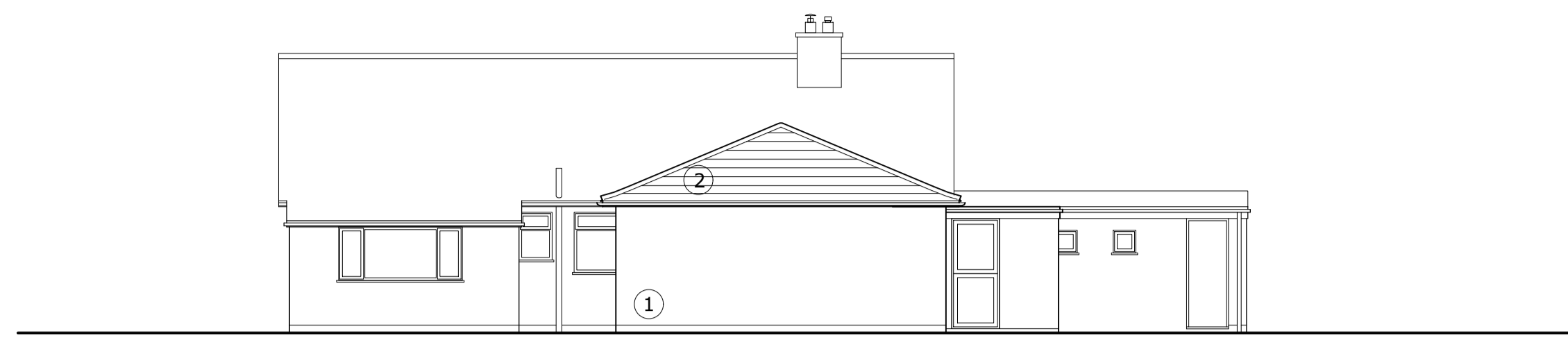

NORTH EAST (REAR) ELEVATION



SOUTH EAST ELEVATION

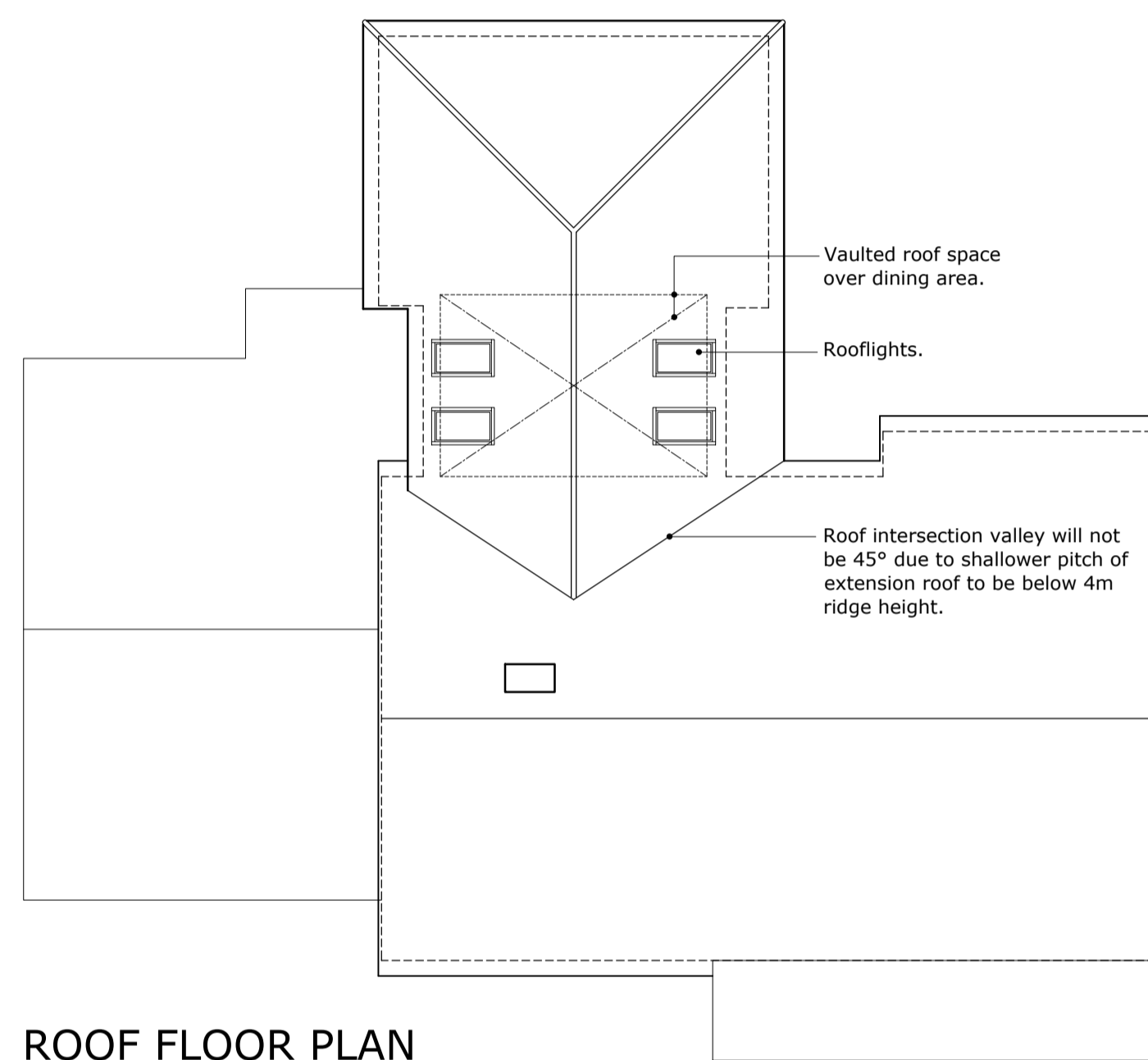

ROOF FLOOR PLAN

- MATERIALS :
- ① Brick to match existing.
  - ② Concrete interlocking tiles.
  - ③ Timber/UPVC doors and windows.

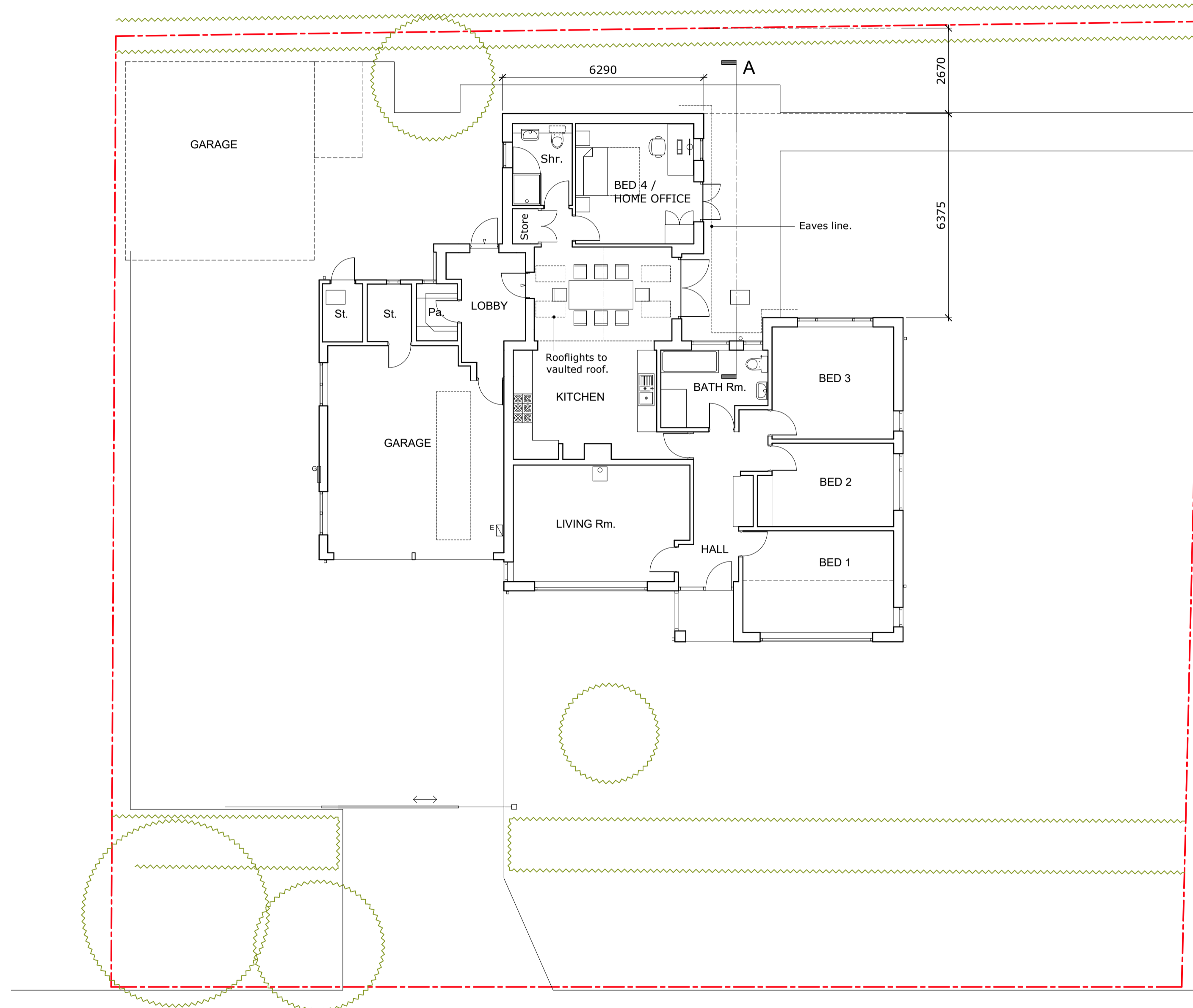

GROUND FLOOR + SITE PLAN

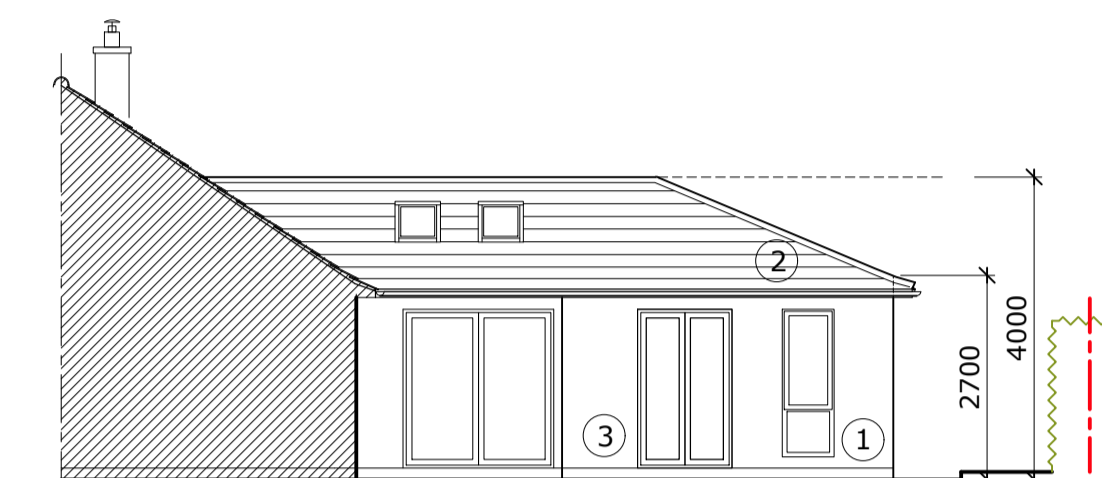

SECTION AA  
PART SOUTH EAST ELEVATION

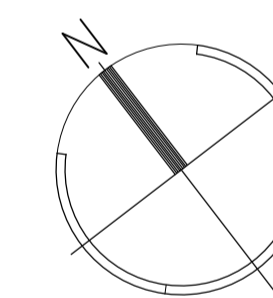

EXISTING

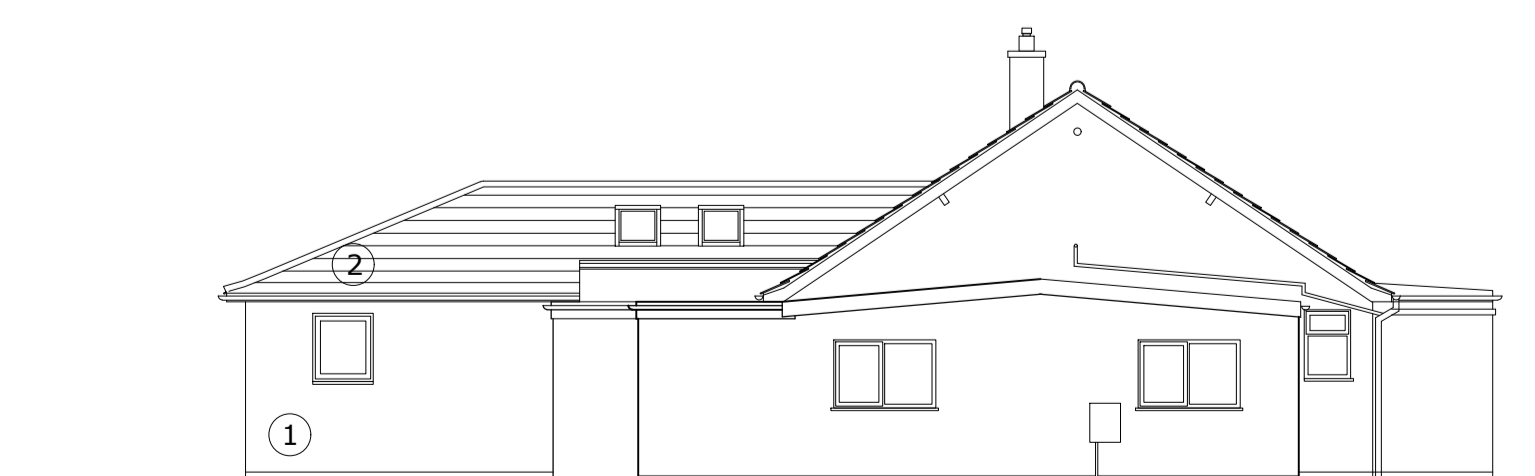

NORTH WEST ELEVATION

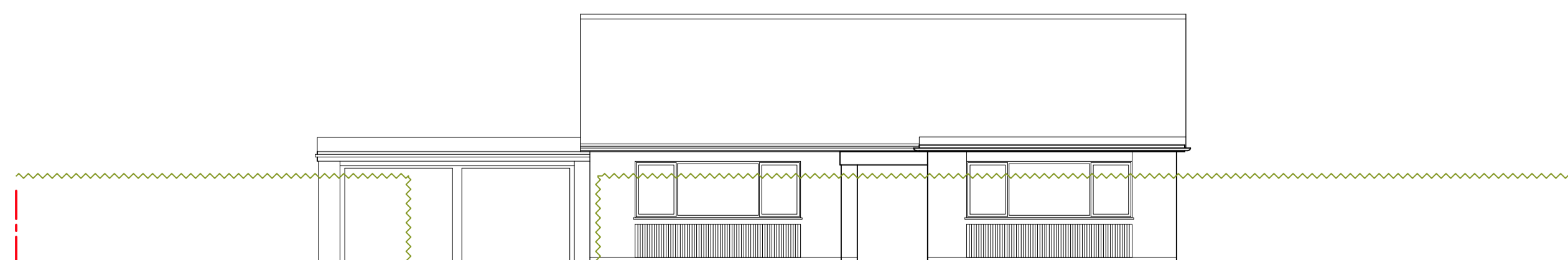

SOUTH WEST (FRONT) ELEVATION

No Change.



**Hugh Owens Architect**  
Home Design

11 Titby Road Bingham Nottingham NG13 8GP  
t 07772123347  
e hugh@hughowensarchitect.co.uk

Client  
**Mr S HOLLAND**

Project  
**HOUSE ALTERATIONS + EXTENSIONS  
2B VALLEY ROAD, RADCLIFFE,  
NOTTS. NG12 1BB**

Drawing title  
**PLANS + ELEVATIONS  
AS PROPOSED**

date NOV. 2023 drawn H.O. scale 1:100 @ A1  
drawing no. 20 - 35 - P14 revision