

TYPICAL SECTION

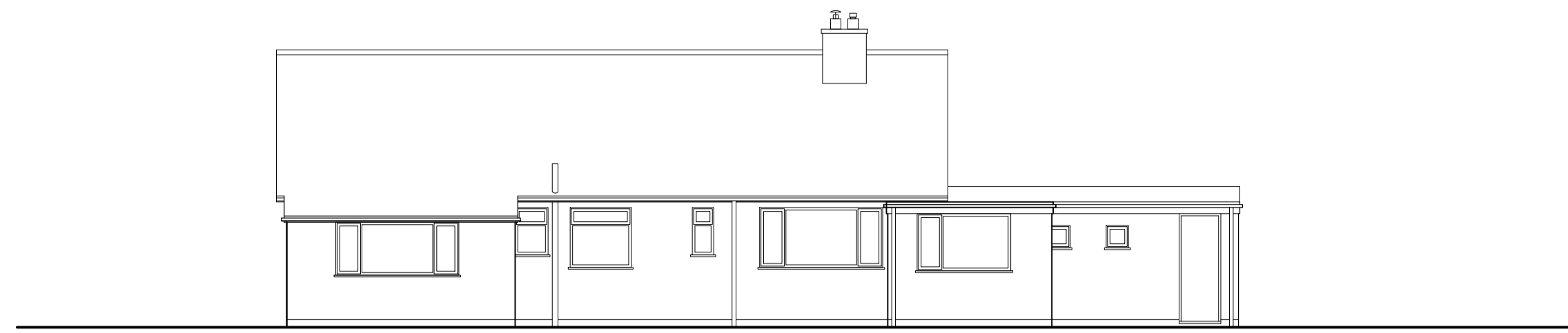

NORTH EAST (REAR) ELEVATION

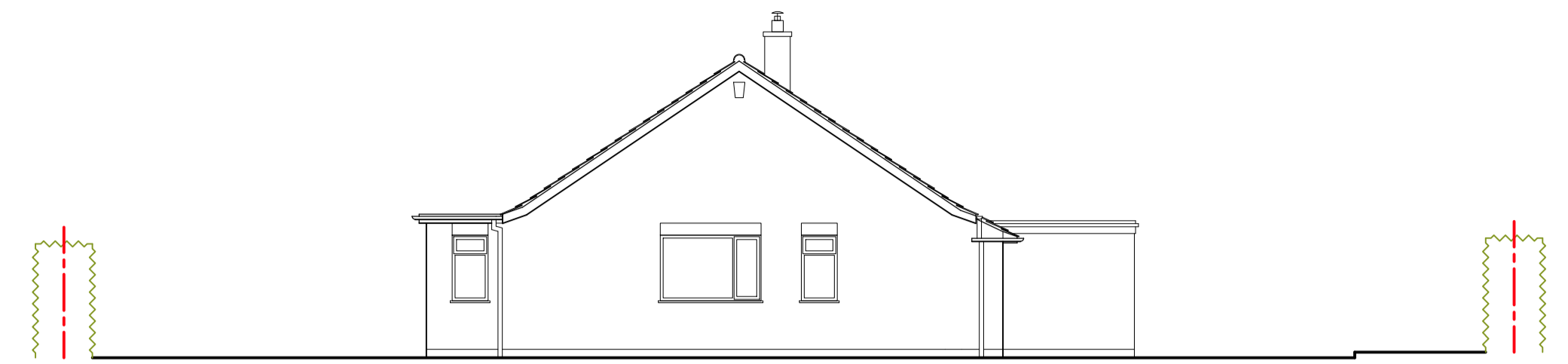

SOUTH EAST ELEVATION

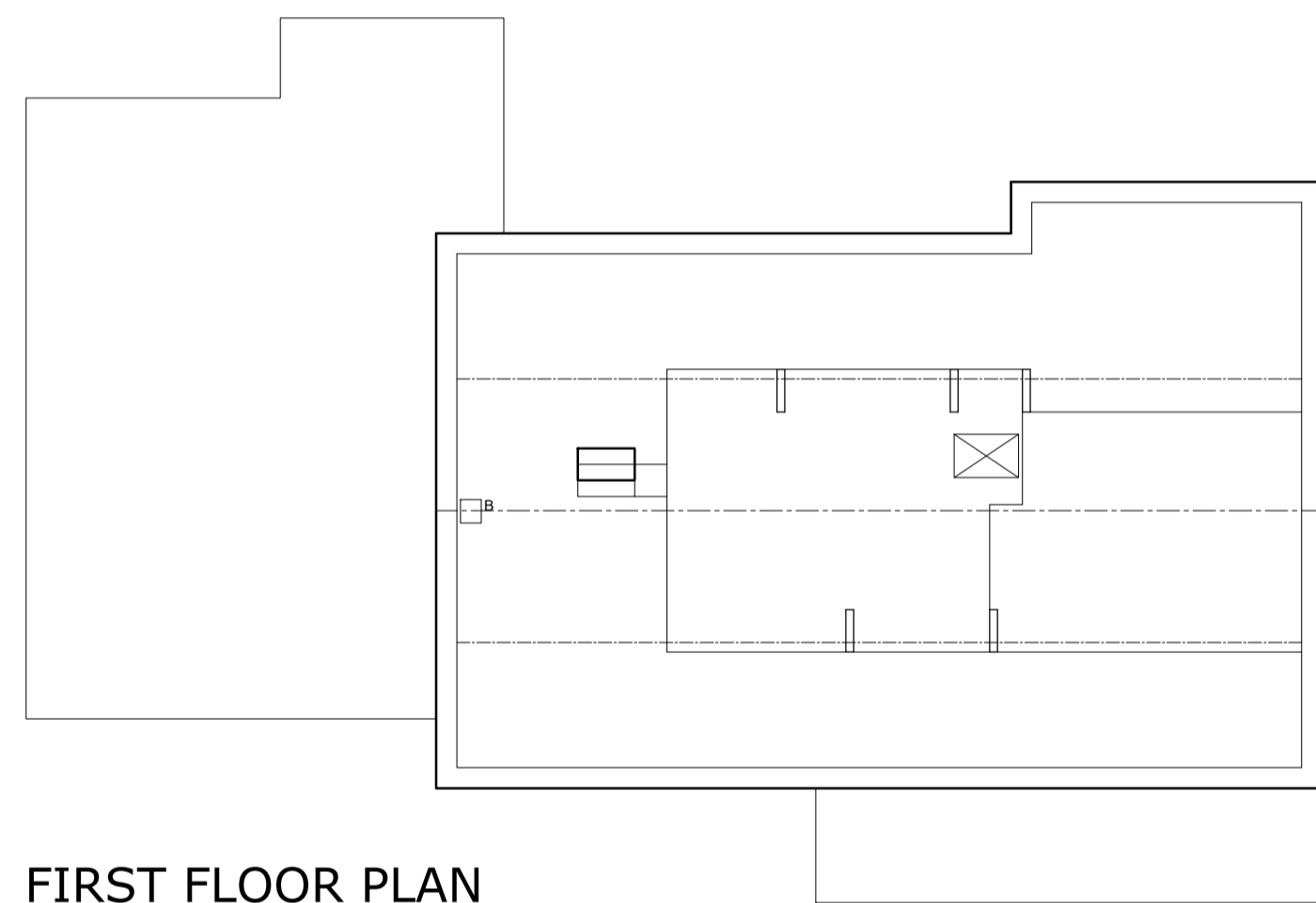

FIRST FLOOR PLAN

Storage building has been demolished and garage is in the process of being built as per Planning Permission 23/01172/FUL.

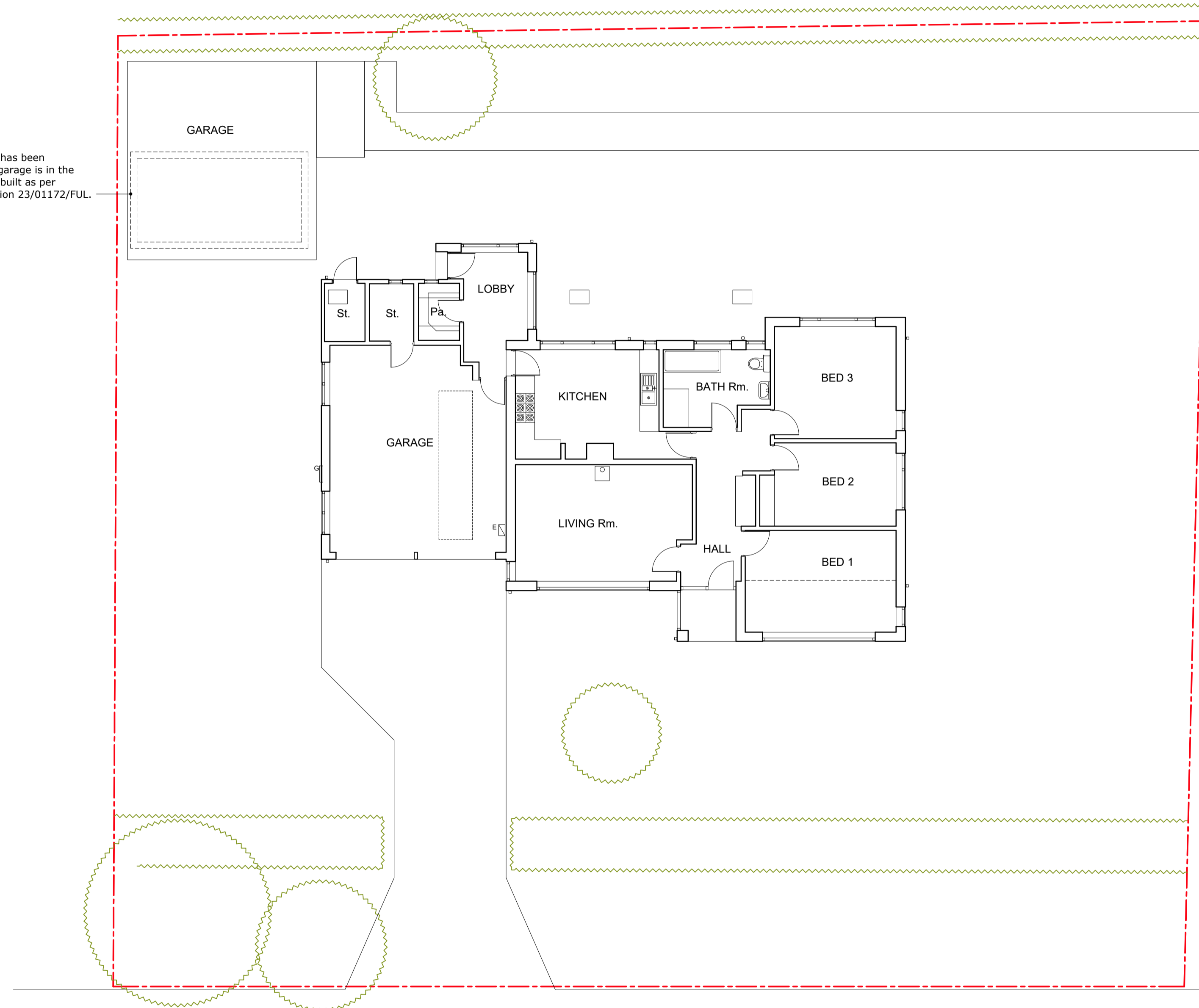

GROUND FLOOR + SITE PLAN

VALLEY ROAD

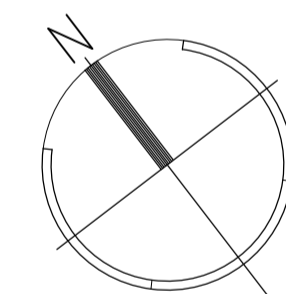

EXISTING



NORTH WEST ELEVATION

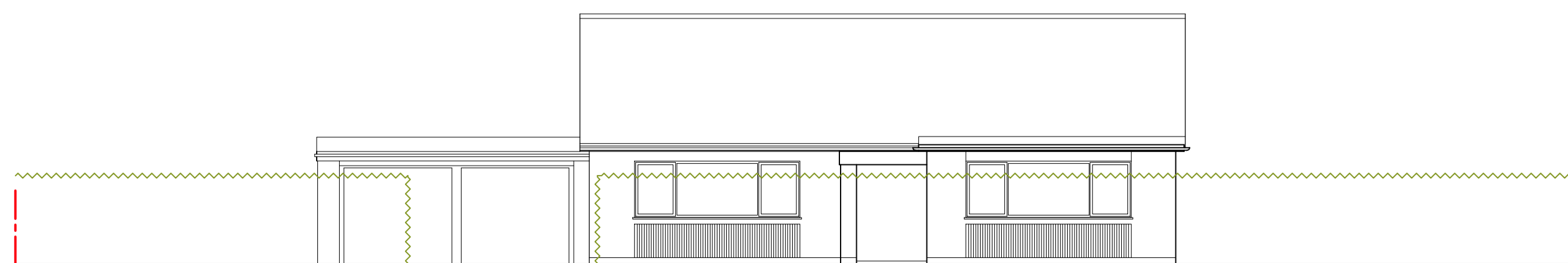

SOUTH WEST (FRONT) ELEVATION

0 m 1 2 3 4 5
SCALE 1:100 @ A1 1cm = 1m

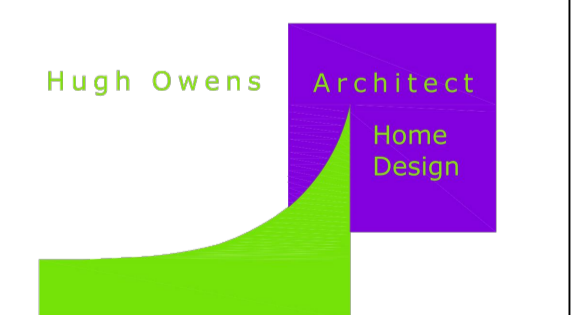

11 Titby Road Bingham Nottingham NG13 8GP
t 07772123347
e hugh@hughowensarchitect.co.uk

Client
Mr S HOLLAND

project
HOUSE ALTERATIONS +
EXTENSIONS
2B VALLEY ROAD, RADCLIFFE,
NOTTS. NG12 1BB

drawing title
PLANS + ELEVATIONS
AS EXISTING

date NOV. 2023 drawn H.O. scale 1:100 @ A1
drawing no. 20 - 35 - P13 revision