

revisions
 A No change to proposals. Dimension added (in red) to show distance to part of house that the extension is attached as requested by Rushcliffe Planning Department. H.O. 120124

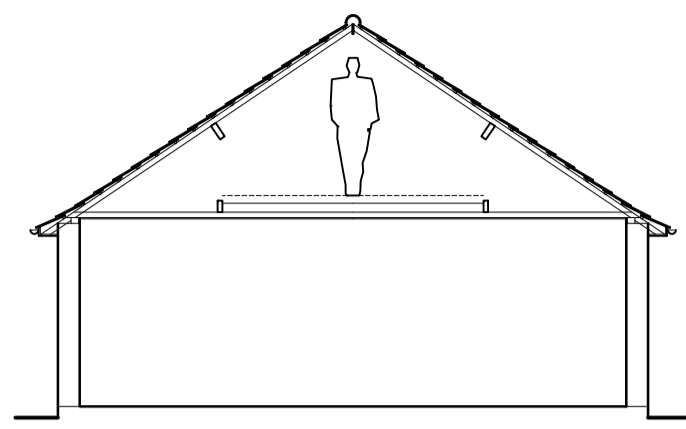

TYPICAL SECTION

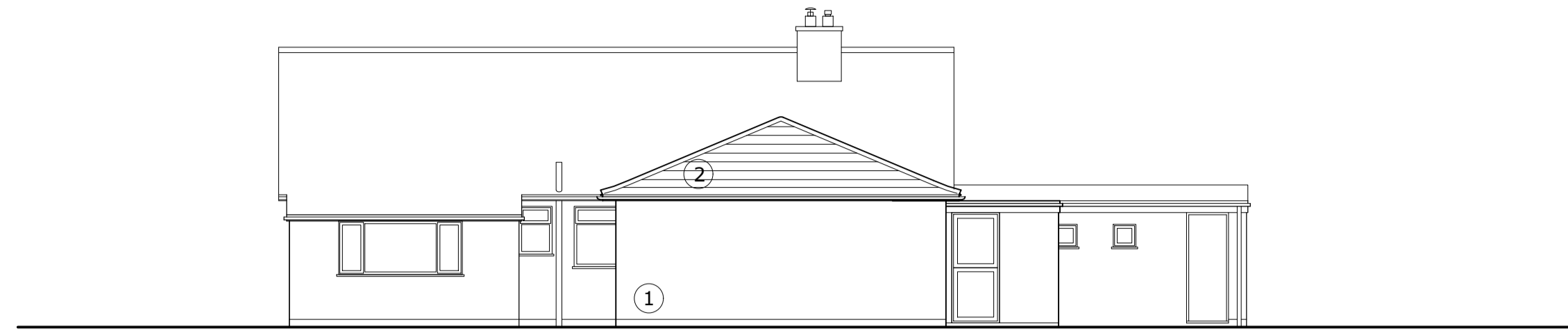

NORTH EAST (REAR) ELEVATION

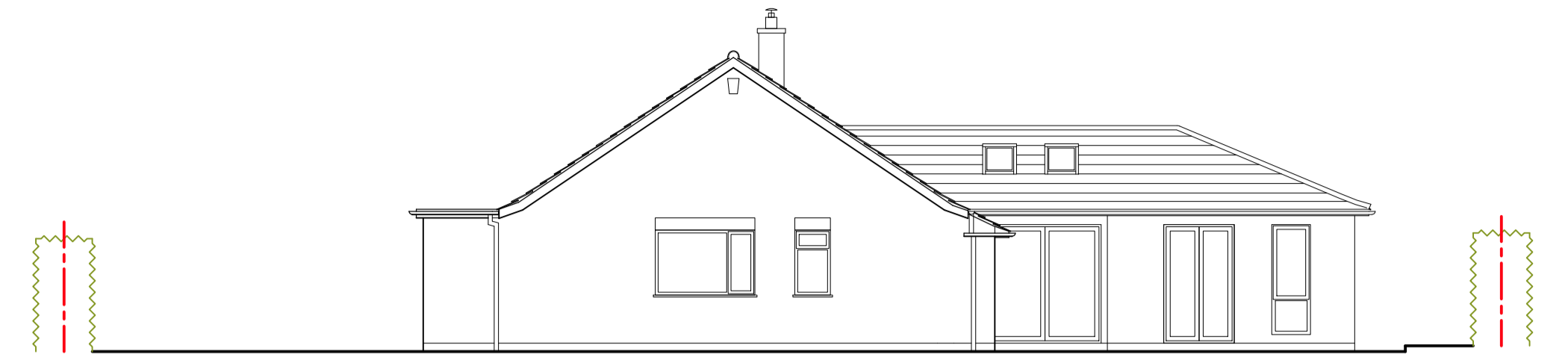

SOUTH EAST ELEVATION

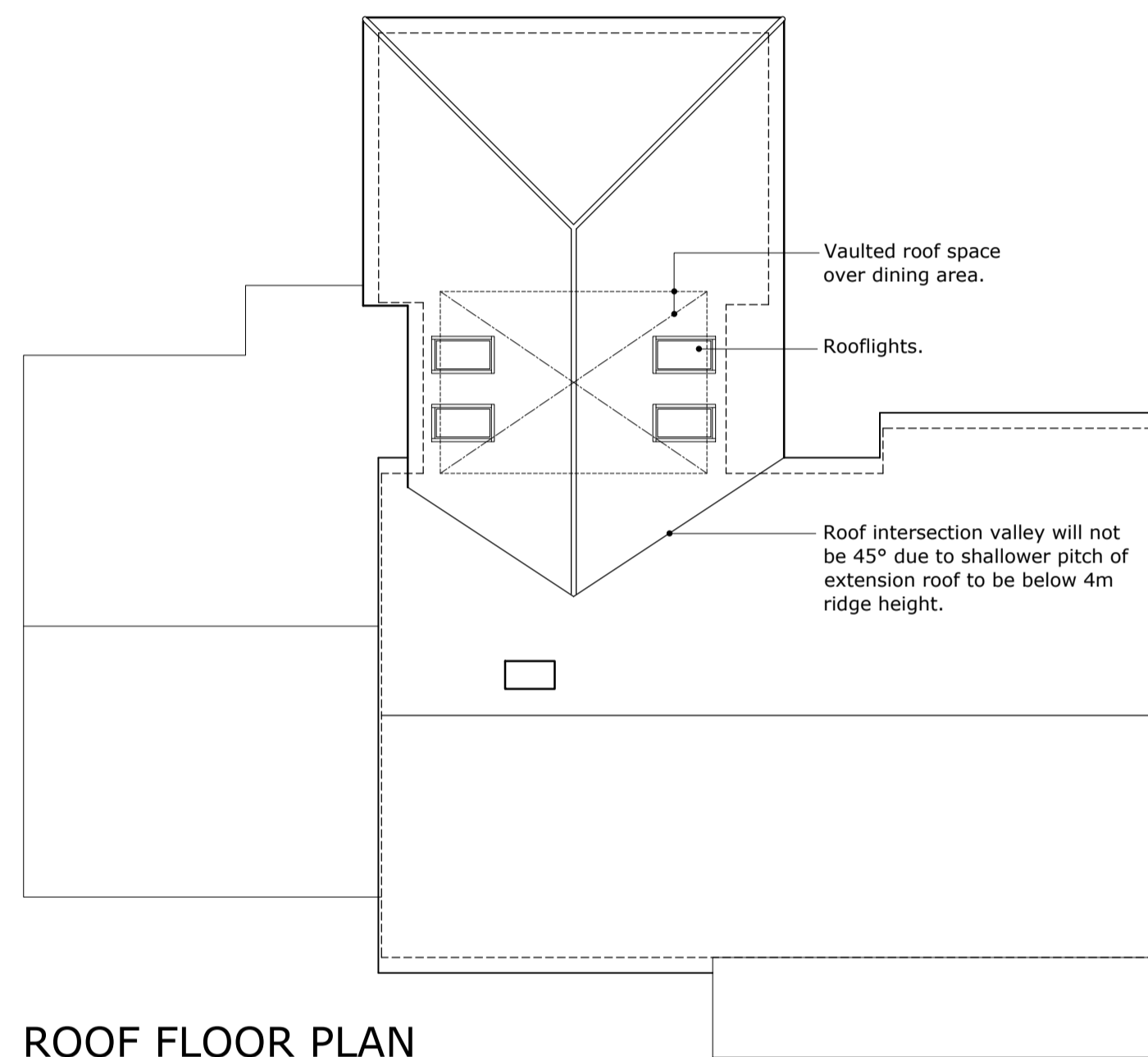

ROOF FLOOR PLAN

- MATERIALS :
- ① Brick to match existing.
 - ② Concrete interlocking tiles.
 - ③ Timber/UPVC doors and windows.

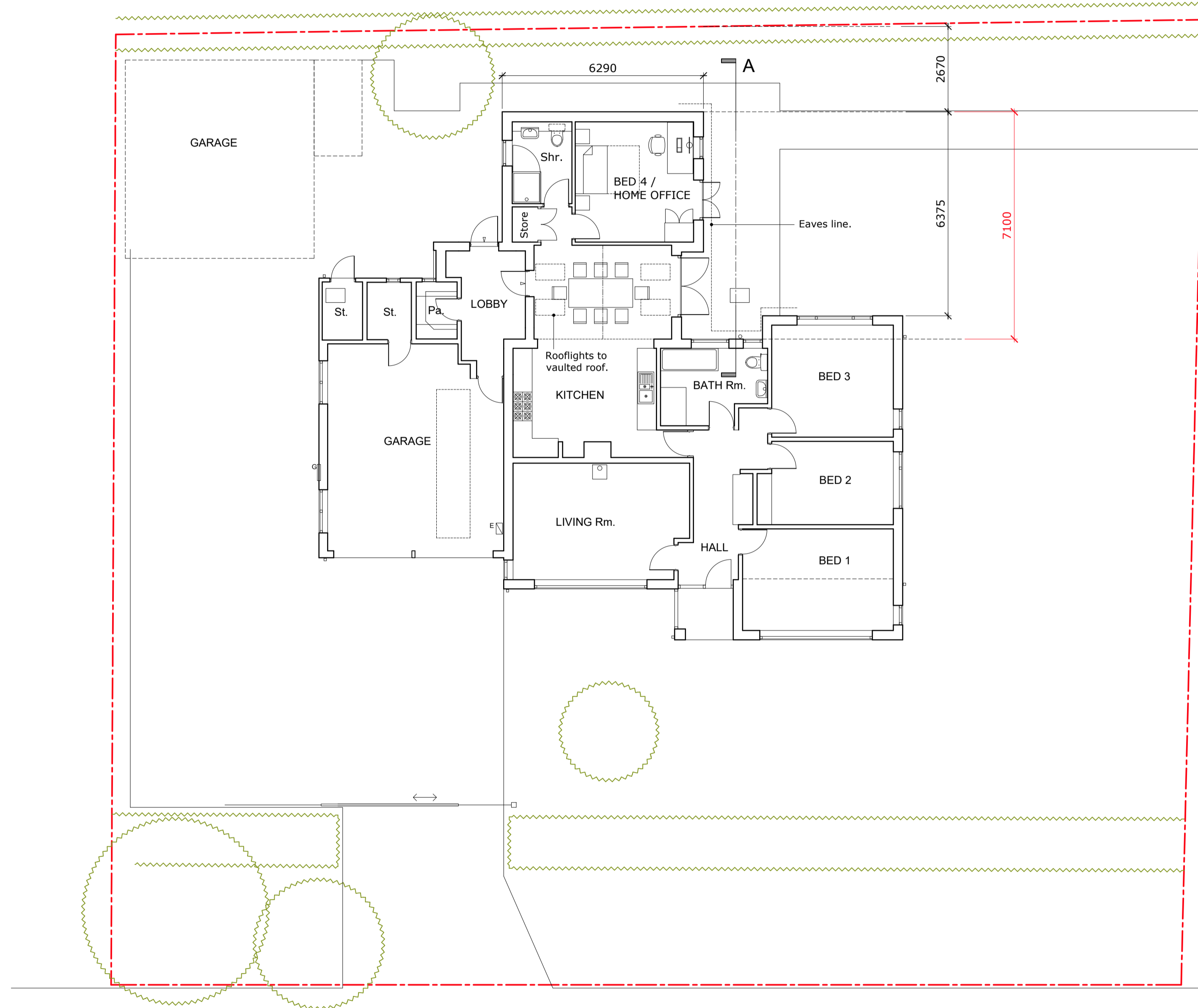

GROUND FLOOR + SITE PLAN

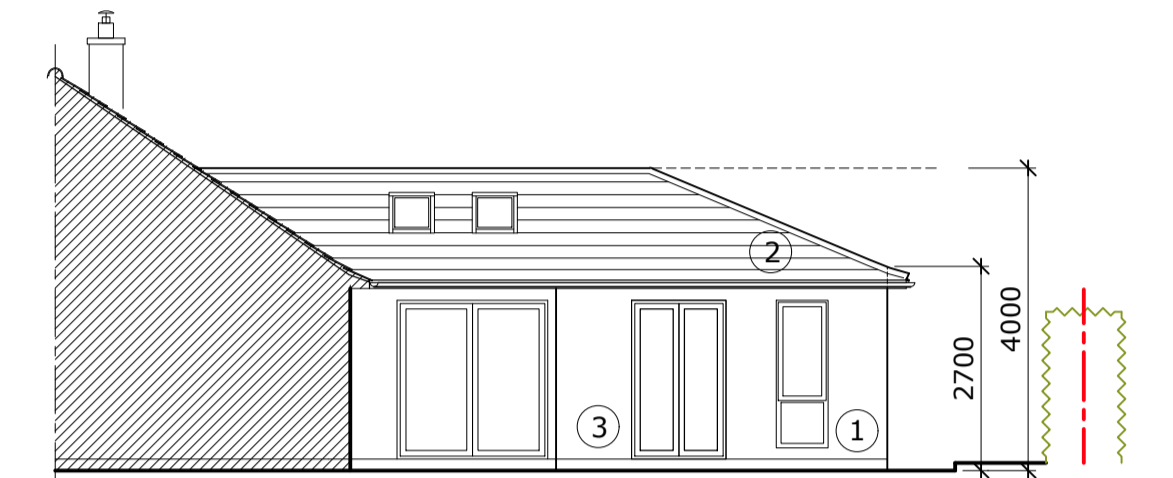

SECTION AA
PART SOUTH EAST ELEVATION

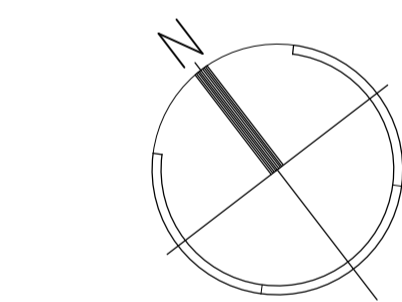

EXISTING



NORTH WEST ELEVATION

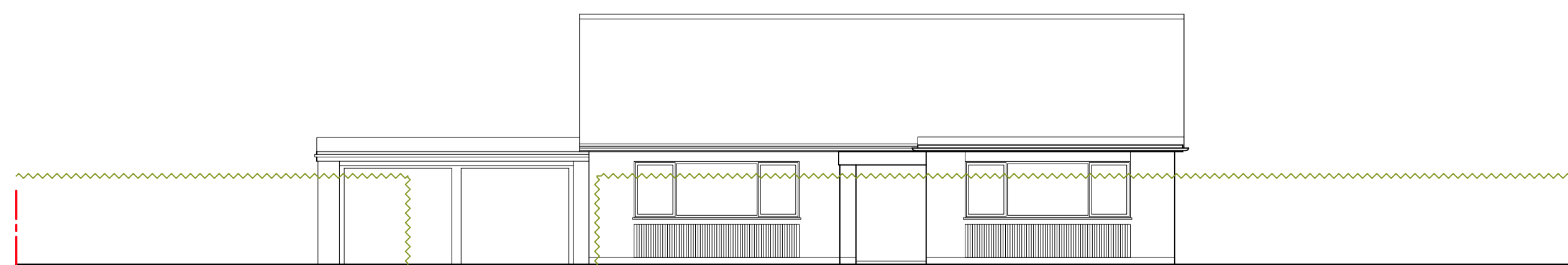

SOUTH WEST (FRONT) ELEVATION

No Change.

0 m 1 2 3 4 5
SCALE 1:100 @ A1 1cm = 1m

Hugh Owens Architect Home Design

11 Titby Road Bingham Nottingham NG13 8GP
 t 07772123347
 e hugh@hughowensarchitect.co.uk

Client
Mr S HOLLAND

project
HOUSE ALTERATIONS + EXTENSIONS
2B VALLEY ROAD, RADCLIFFE, NOTTS. NG12 1BB

drawing title
PLANS + ELEVATIONS AS PROPOSED

date NOV. 2023 drawn H.O. scale 1:100 @ A1
 drawing no. 20 - 35 - P14 revision A