

notes
 When this drawing is issued in uncontrolled CAD format it will be accompanied by a PDF version and is issued to enable the recipient to prepare their own documents / models / drawings for which they are solely responsible.
 The recipient should report all drawing errors, omissions and discrepancies to the architect. All dimensions should be checked on site by the contractor and such dimensions shall be the contractor's responsibility.

LTK Design Limited accepts no responsibility or liability for:
 - Any use of this drawing by parties other than the party for whom it was prepared or for purposes other than those for which it was prepared
 - Any alterations or additions to or discrepancies arising out of changes to the background information on which the drawings are based that was current at the time of issue, and which occur to that information after it has been issued by LTK Design
 - Any loss or degradation of the information held in this drawing resulting from the translation from the original file format to any other file format or from the recipient's reading of it in any other programme or any version of the programme other than that which was used to prepare it
 - The accuracy of survey information provided by others or for any costs, claims, proceedings and expenses arising out of reliance on such information
 - Any scaling from this drawing other than by the local planning authority solely for the purposes of the planning application to which it relates

The drawing shows the general arrangement together with the nominal sizes of selected elements and components. The information shown indicates the design intent of the architect and is to be read in conjunction with the performance specifications. The Contractor must include all design development and coordination required to complete the works.



1 North Elevation Existing
 1 : 100



2 North Elevation Proposed
 1 : 100



3 South Elevation Existing
 1 : 100

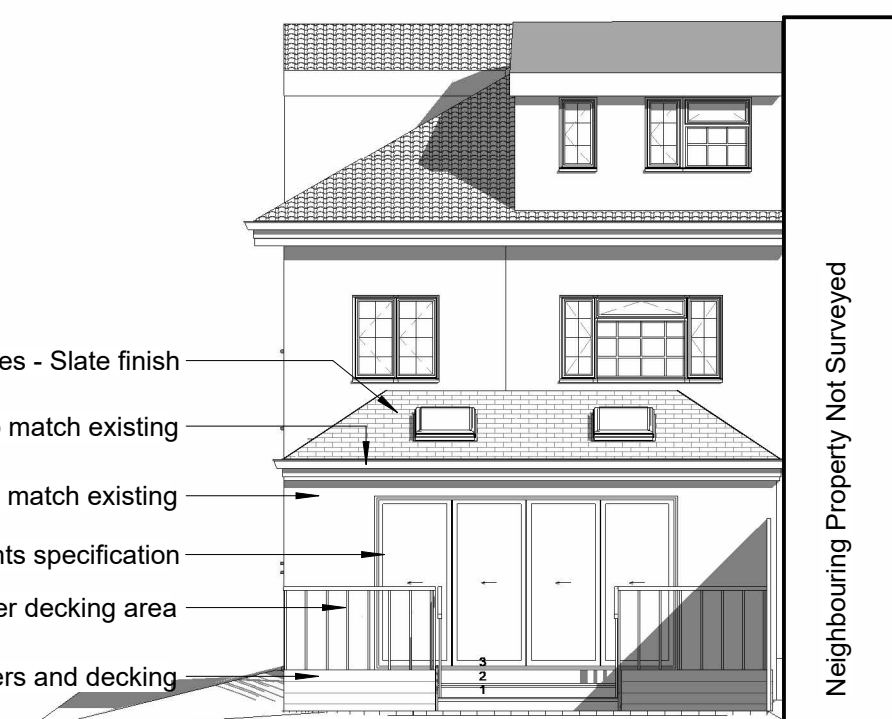

4 South Elevation Proposed
 1 : 100

- Plenum low pitch roof tiles - Slate finish
- PVC guttering and fascia boards to match existing
- White render finish to match existing
- Aluminium bi-fold doors to clients specification
- 1100mm Timber balustrade to timber decking area
- Timber clad planters and decking



5 East Elevation Existing
 1 : 100

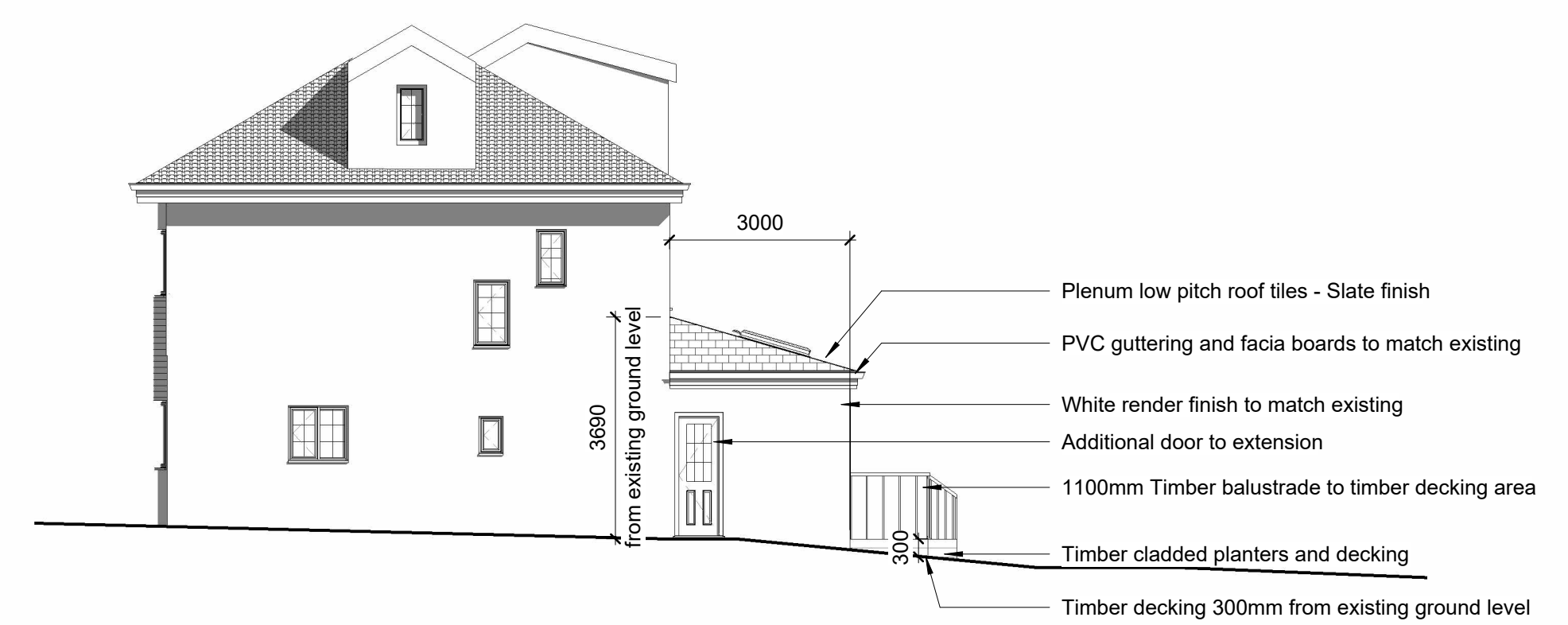

6 East Elevation Proposed
 1 : 100

- Plenum low pitch roof tiles - Slate finish
- PVC guttering and fascia boards to match existing
- White render finish to match existing
- Additional door to extension
- 1100mm Timber balustrade to timber decking area
- Timber clad planters and decking
- Timber decking 300mm from existing ground level

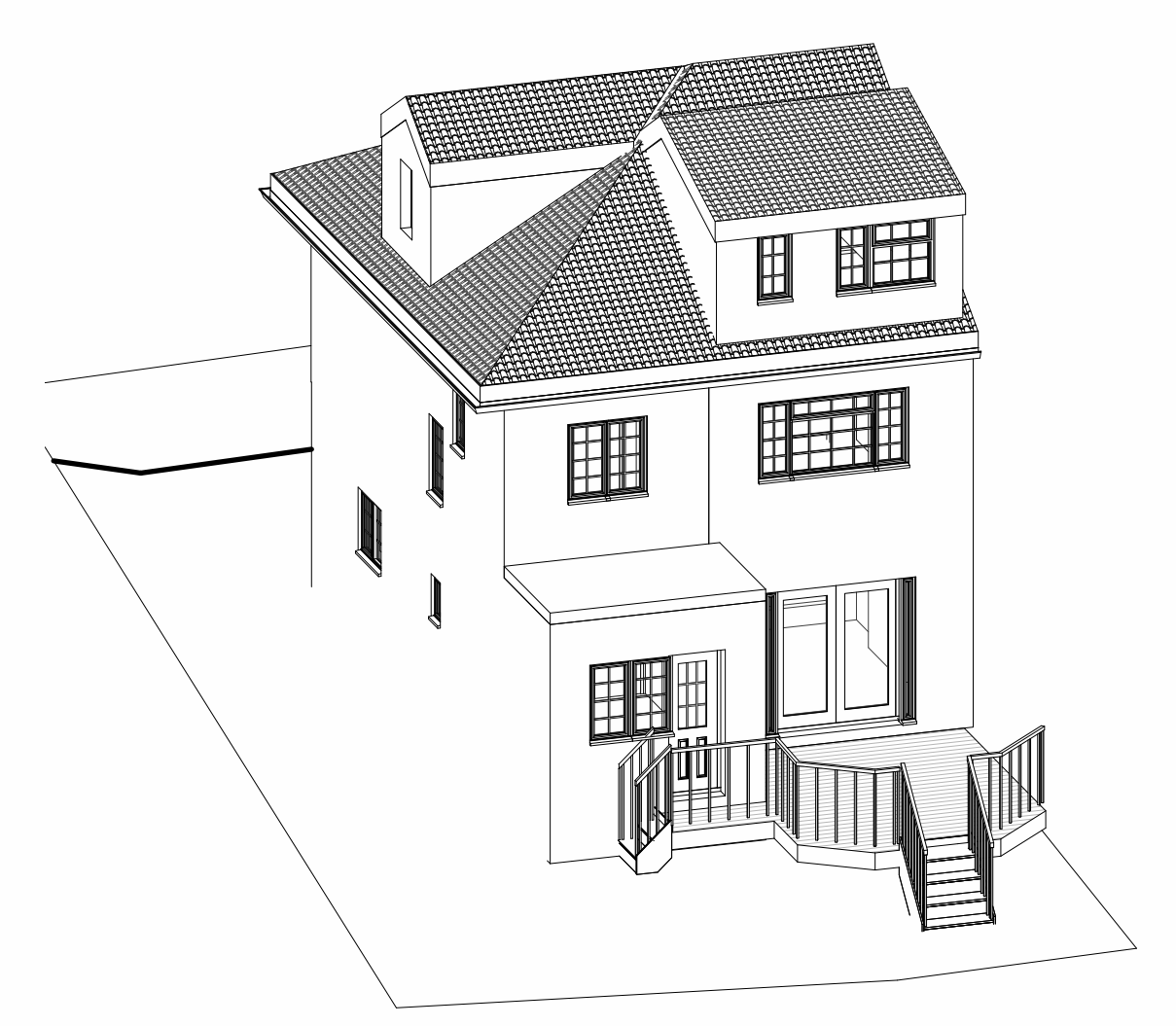

7 3D Axonometric View Existing

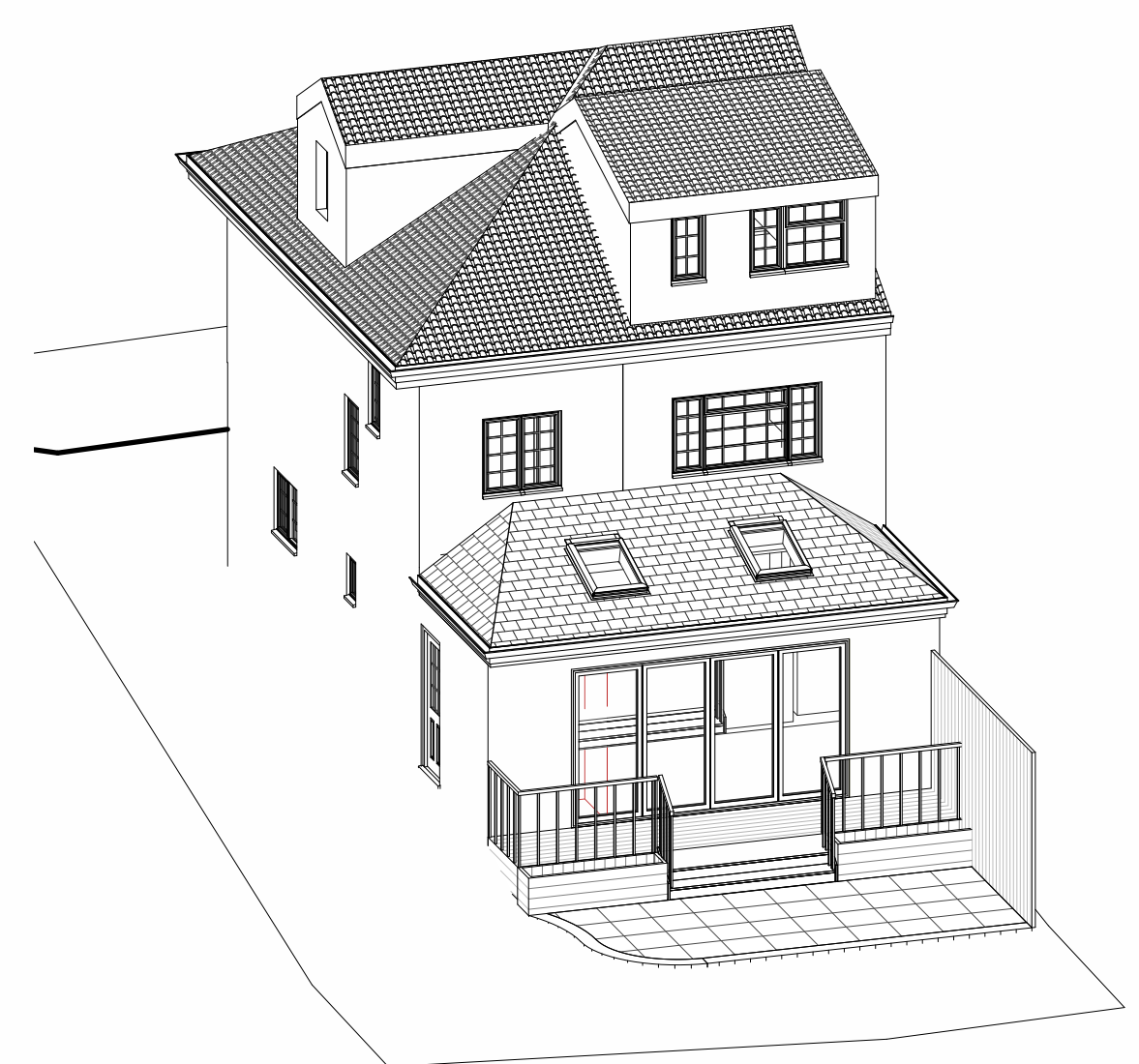

8 3D Axonometric View Proposed

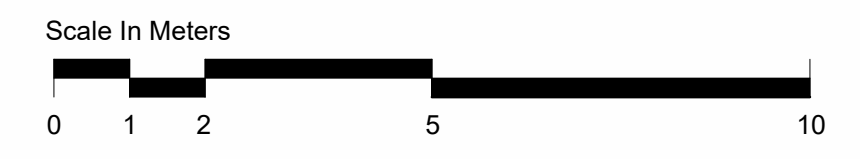

Rev No.	Description	Date	Issued by
P02	Issue for Certificate of Lawfulness Approval	19.12.23	LK
P01	Preliminary Draft Issue for Approval	01.12.23	LK

LTK LTK Design LTD
 20th Floor,
 Clifton Place,
 Bristol,
 BS5 0SE
 T +44 (0) 789 1432 639
 E kousakou@ltkdesign.co.uk

Client Name Liz & Jon Chalkey	
Project Name 14 Haytor Park	
Sheet Name Existing and Proposed Elevations	
Project Number 2311-444	Scale @ A1 1 : 100
Drawing Number A101	Revision P02 Date 19.12.23