

notes  
 When this drawing is issued in uncontrolled CAD format it will be accompanied by a PDF version and is issued to enable the recipient to prepare their own documents / models / drawings for which they are solely responsible.  
 The recipient should report all drawing errors, omissions and discrepancies to the architect. All dimensions should be checked on site by the contractor and such dimensions shall be the contractor's responsibility.  
 LTK Design Limited accepts no responsibility or liability for:  
 - Any use of this drawing by parties other than the party for whom it was prepared or for purposes other than those for which it was prepared  
 - Any alterations or additions to or discrepancies arising out of changes to the background information on which the drawings are based that was current at the time of issue, and which occur to that information after it has been issued by LTK Design  
 - Any loss or degradation of the information held in this drawing resulting from the translation from the original file format to any other file format or from the recipient's reading of it in any other programme or any version of the programme other than that which was used to prepare it  
 - The accuracy of survey information provided by others or for any costs, claims, proceedings and expenses arising out of reliance on such information  
 - Any scaling from this drawing other than by the local planning authority solely for the purposes of the planning application to which it relates  
 The drawing shows the general arrangement together with the nominal sizes of selected elements and components. The information shown indicates the design intent of the architect and is to be read in conjunction with the performance specifications. The Contractor must include for all design development and coordination required to complete the works.

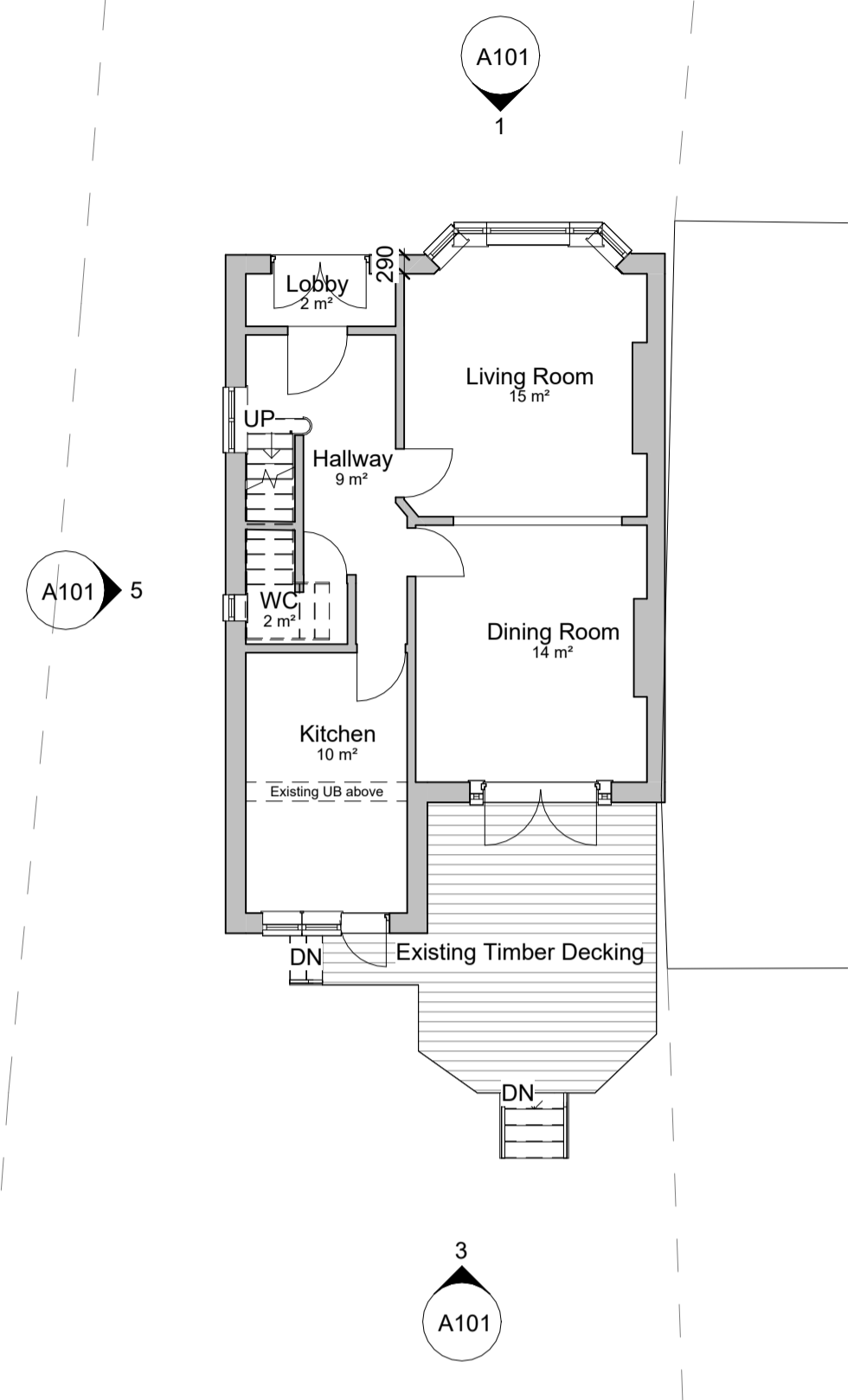

**1 Ground Floor Existing**  
1 : 100

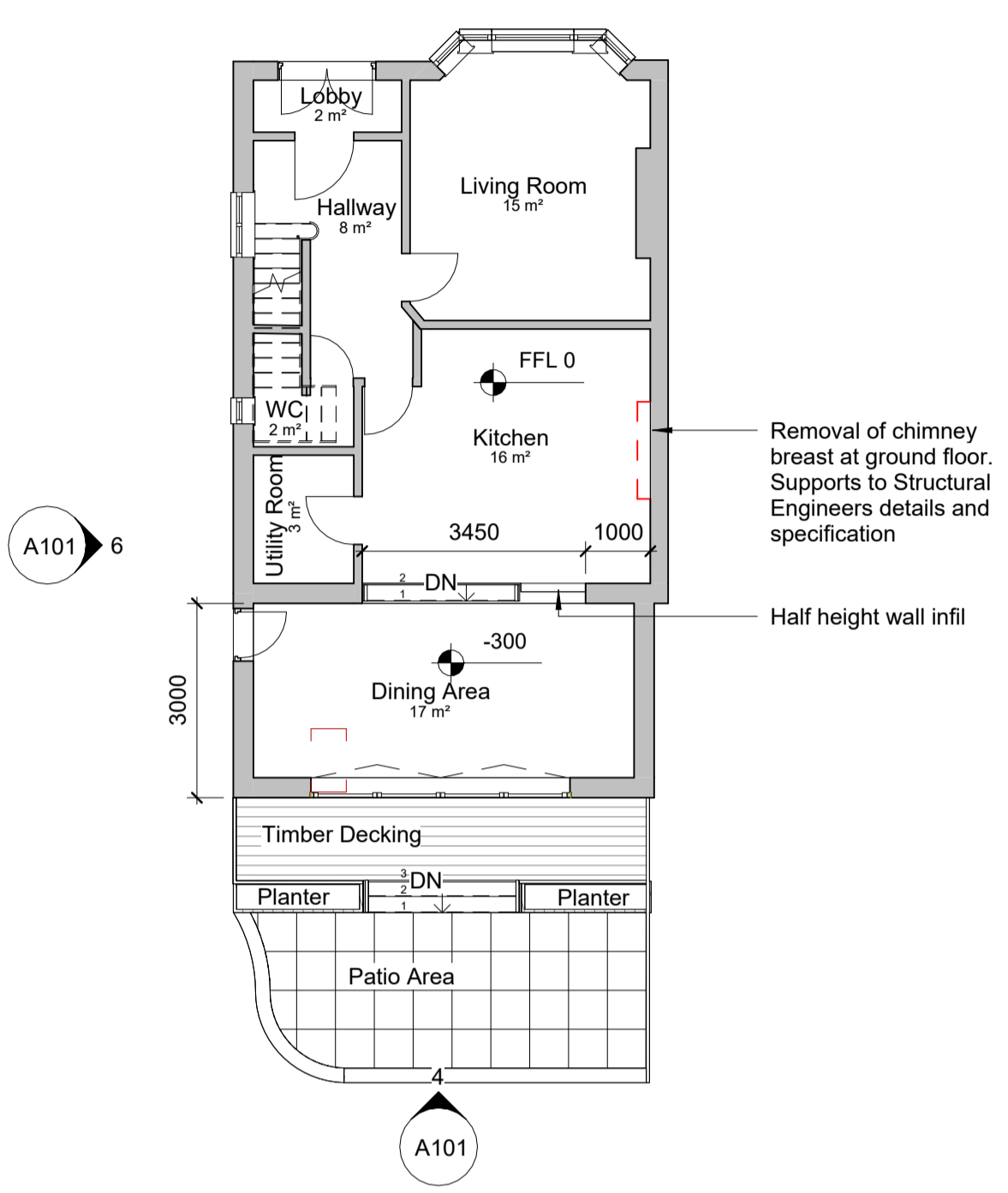

**2 Ground Floor Proposed**  
1 : 100

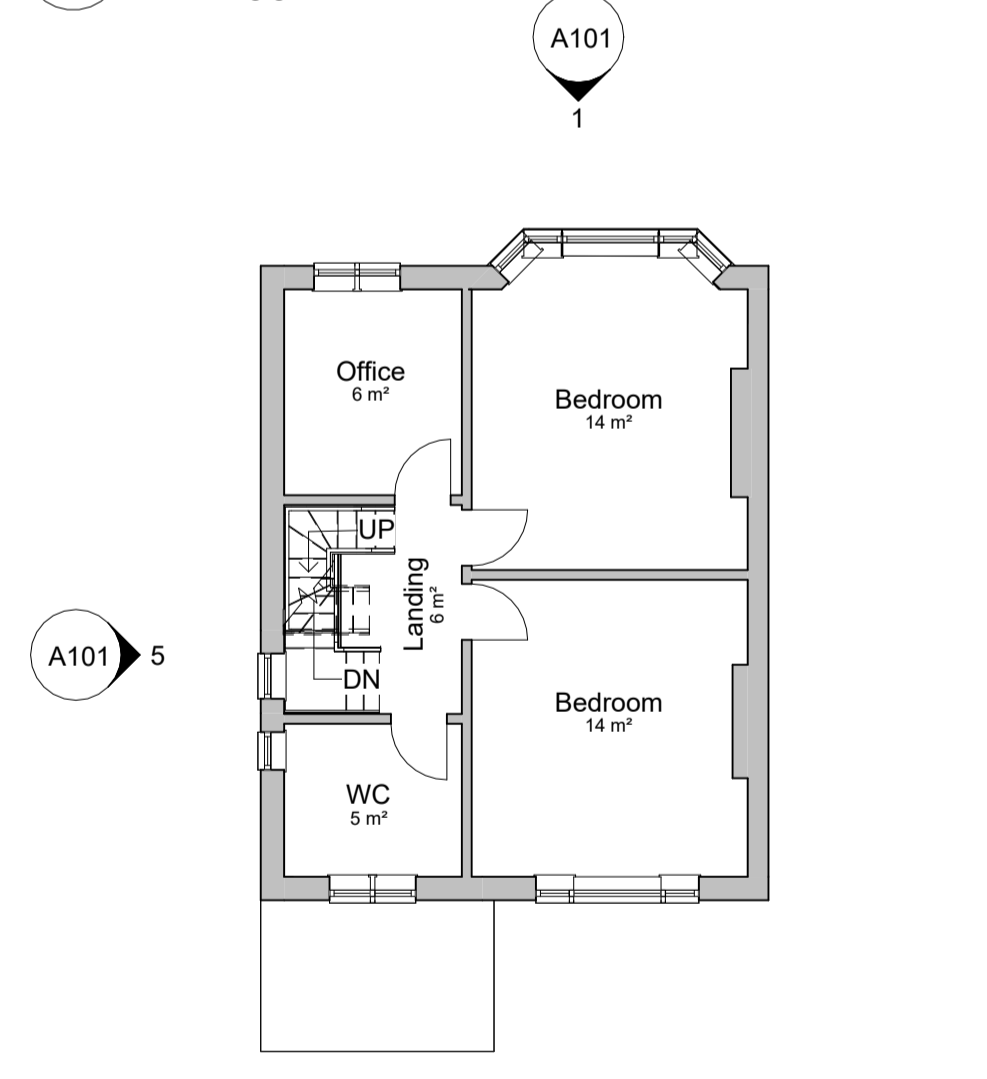

**3 First Floor Existing**  
1 : 100

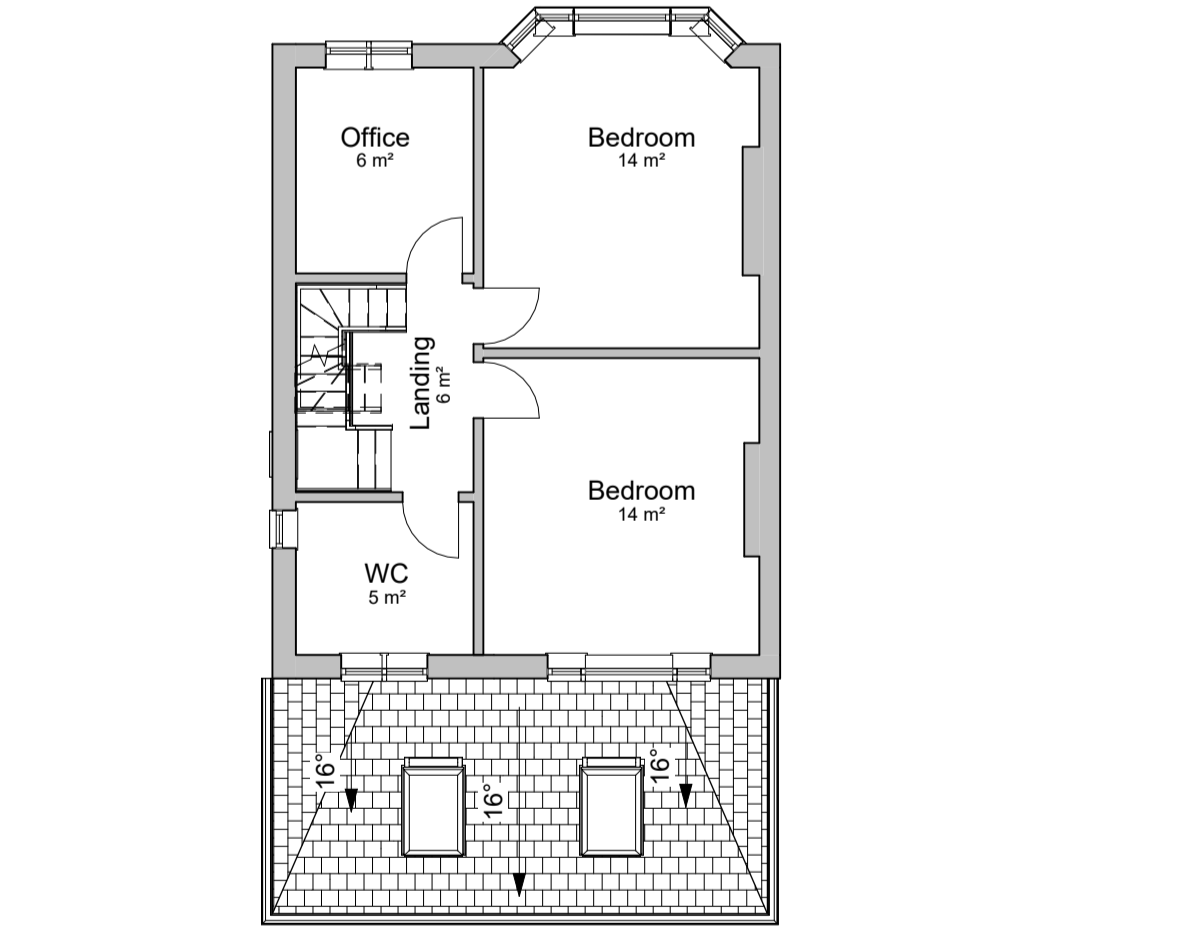

**4 First Floor Proposed**  
1 : 100

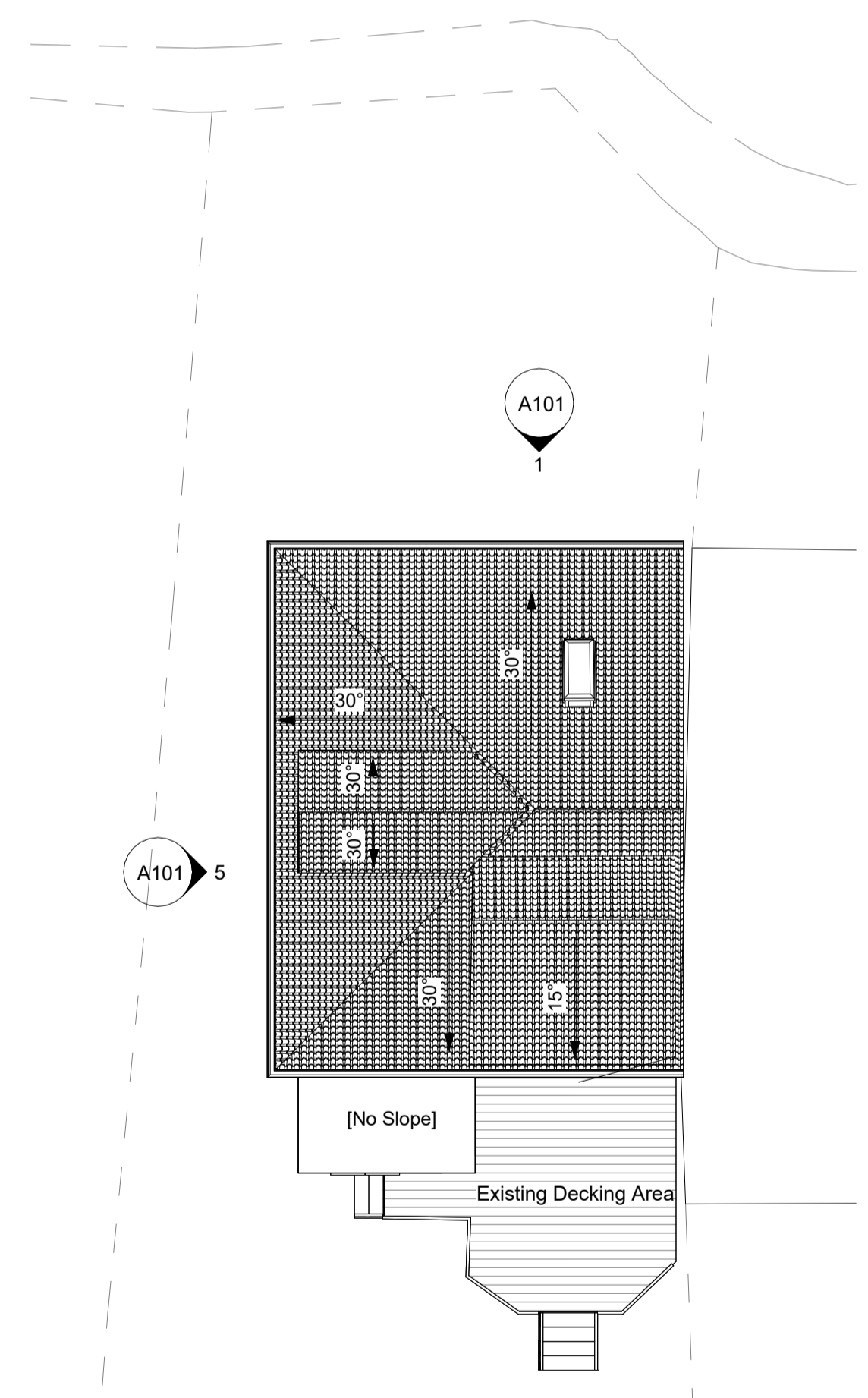

**5 Roof Plan Existing**  
1 : 100

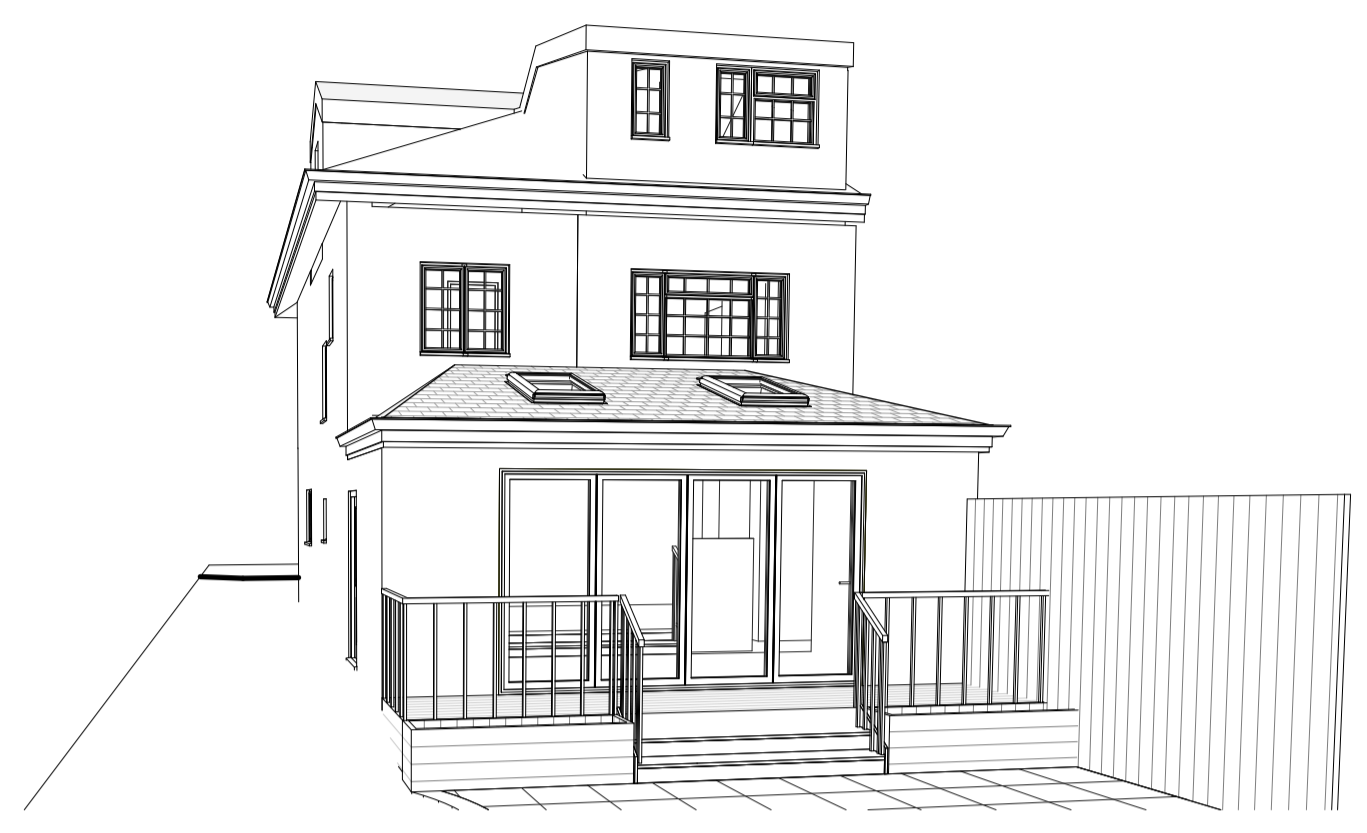

**7 Proposed 3D View**

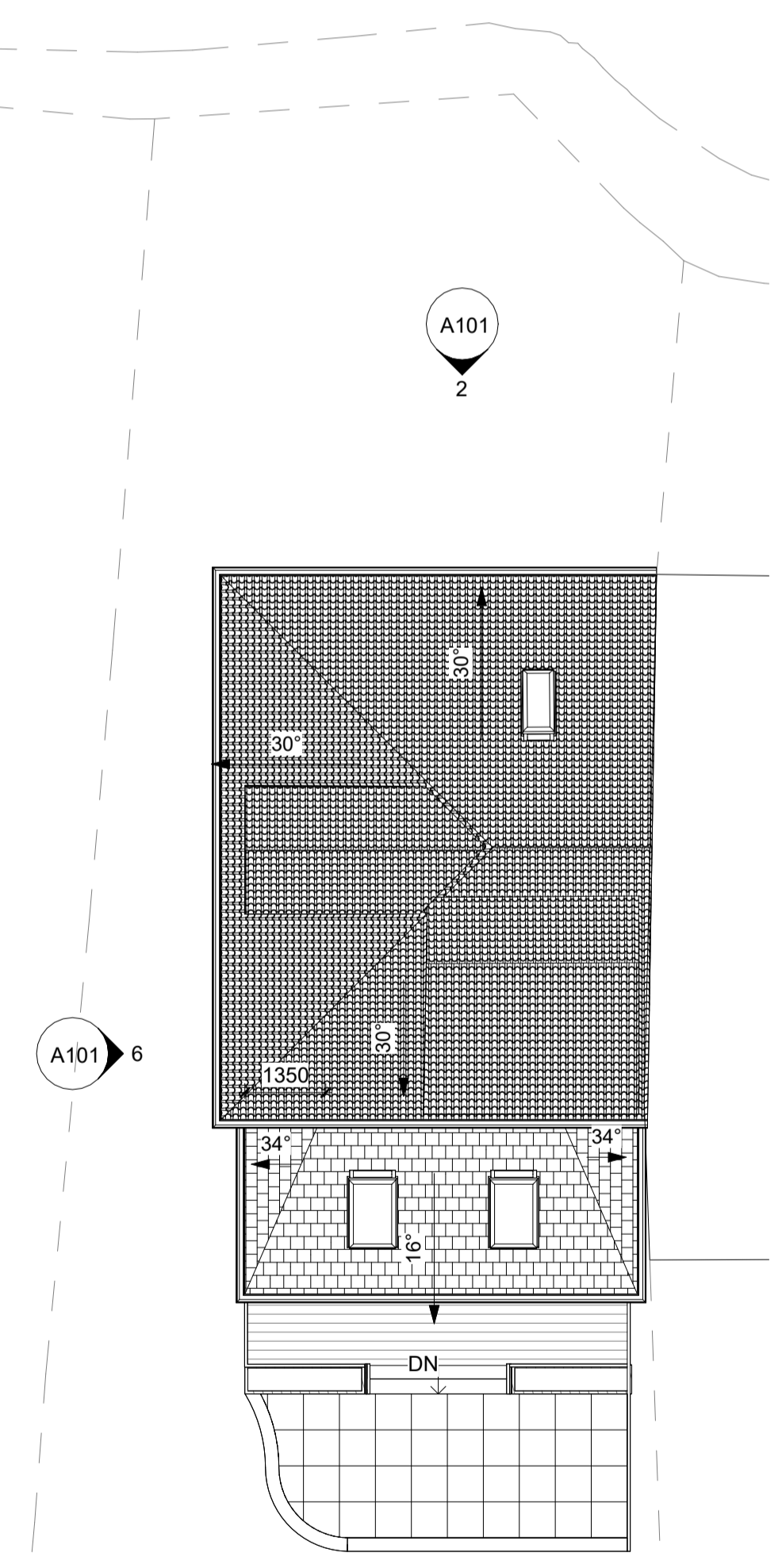

**6 Roof Plan Proposed**  
1 : 100



Rev No.	Description	Date	Issued by
P02	Issue for Certificate of Lawfulness Approval	19.12.23	LK
P01	Preliminary Draft Issue for Approval	01.12.23	LK

		LTK Design LTD 60th Floor, Clifton Place, Bristol, B8 5SE T +44 (0) 789 1432 639 E houlakou@ltdesign.co.uk
Client Name		
Liz & Jon Chalkey		
Project Name		
14 Haytor Park		
Sheet Name		
Existing and Proposed GA Plans		
Project Number	Scale @ A1	
2311-444	1 : 100	
Drawing Number	Revision	Date
A100	P02	19.12.23