

**Proposed Site Plan**  
Scale 1:200

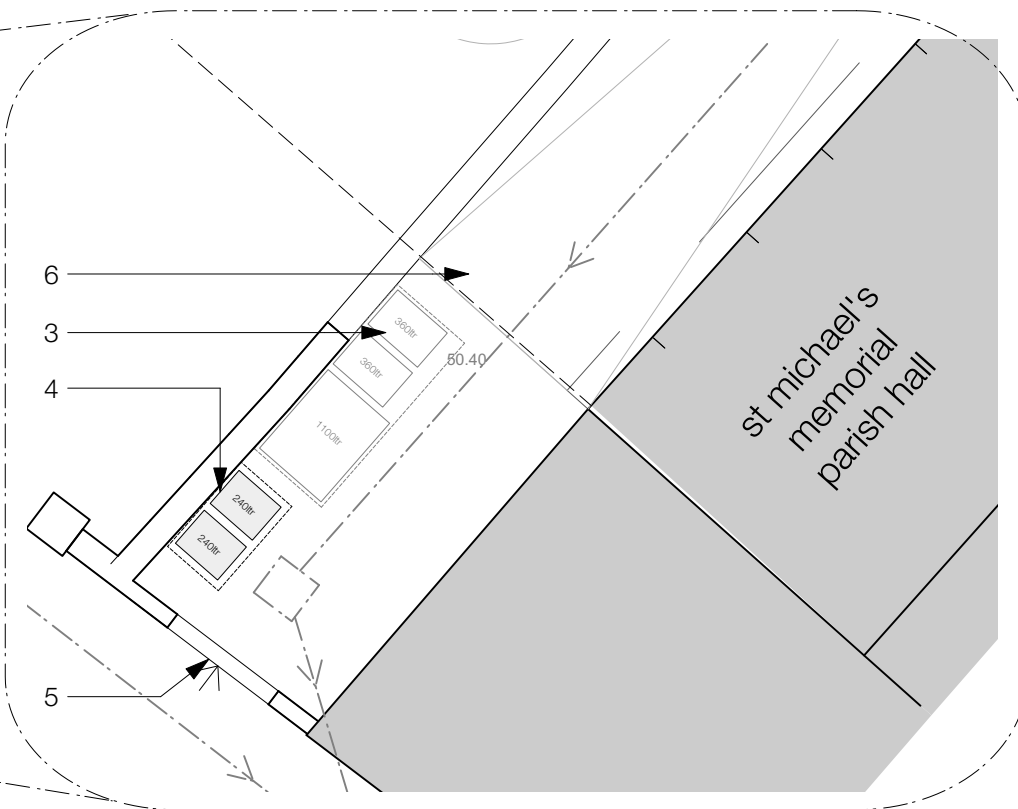

**Site Plan Excerpt**  
Scale 1:100

**Notes**

1. Indicative new inspection chamber for new foul and surface water connection to existing combined sewer. Subject to existing sewer condition and invert levels
2. Proposed green roof to dance hall
3. Dedicated bin storage (school)
4. Dedicated bin storage (Dance hall) 1 No. 240ltr recyclable waste, 1 No. 240ltr general waste
5. Access from Park Lane
6. 2No sheffield bike stands for secure bike parking (4No bikes)
7. Newly formed access ramp, concrete
8. Existing combined sewer, location indicative only.
9. existing store annexe partly demolished to make way for new access to dance hall

**Key:**

- Application Boundary
- Ownership Boundary

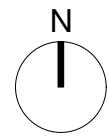

0 1.0 2.0 3.0 4.0 5.0

1:100 @ A3

Notes: -

Rev: **A** 26.09.2023 Boundary/ownership line amended

Issue Planning

Date: **26th September 2023**

Project: **St Michaels Dance Hall  
St Michael on the  
Mount Parish Hall  
BS2 8BE**

Title: **Proposed Site Plan  
1:200 (Bin Stores)**

Drawn: **BB** Checked: **CM**

Scale: **1:100 at A3 (1:50 at A1)**

Drawing: **1278-P-106A**

**ASKEW CAVANNA**  
architects

14 Backfields Lane,  
Bristol BS2 8QW  
T: 0117 9244606