

Notes

1. New close board timber fencing. Max height of 1.8m
2. Panel cladding with vertical ribs, red colour
3. Air source heat pump. Size and location indicative only
4. Framed window and reveals, red colour
5. Outline of parish hall roof
6. Outline of hut to be demolished

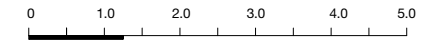
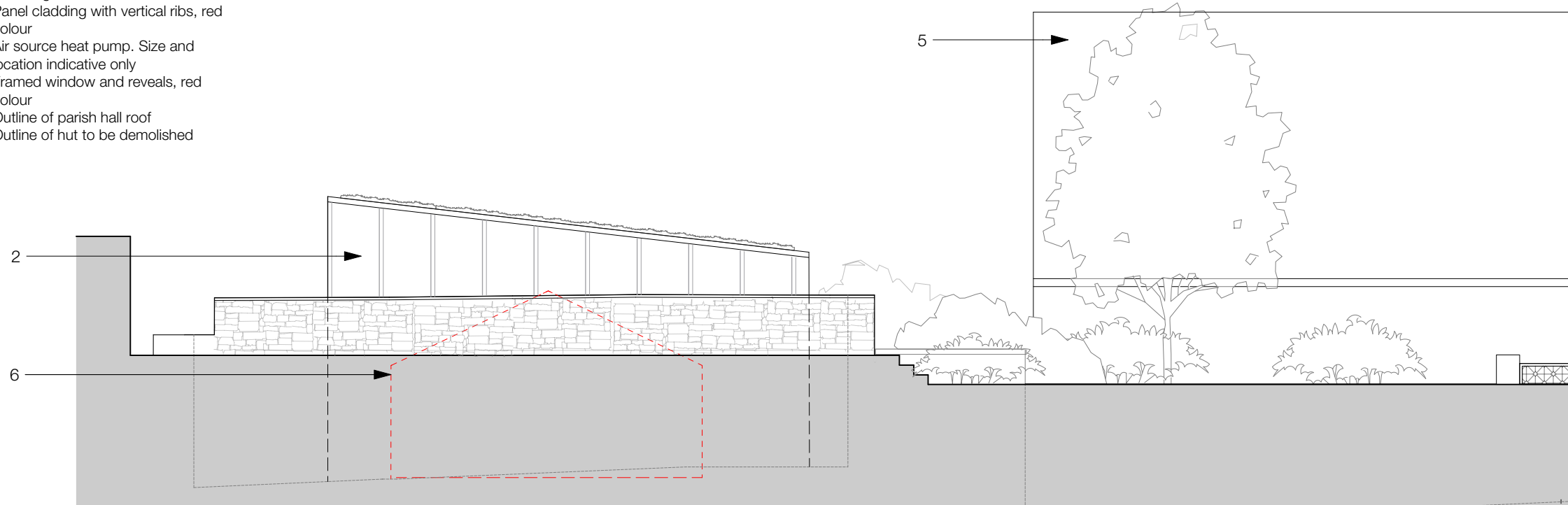

1:100 @ A3

Notes: -

Elevation 3: North West Elevation



Example cladding: Viroc composite panel cladding and reveals to windows (4)

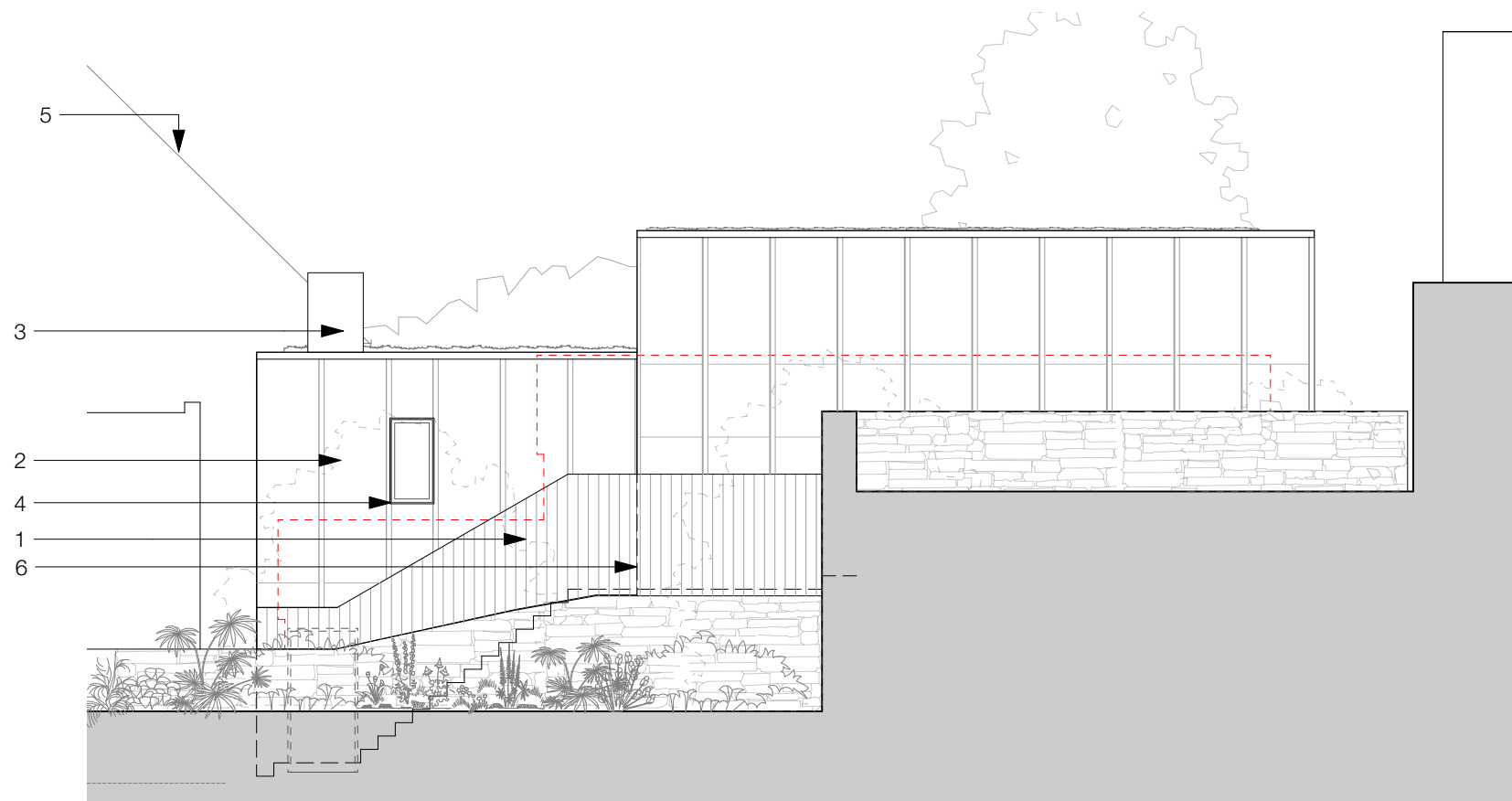

Elevation 4: North East Elevation

Key Plan

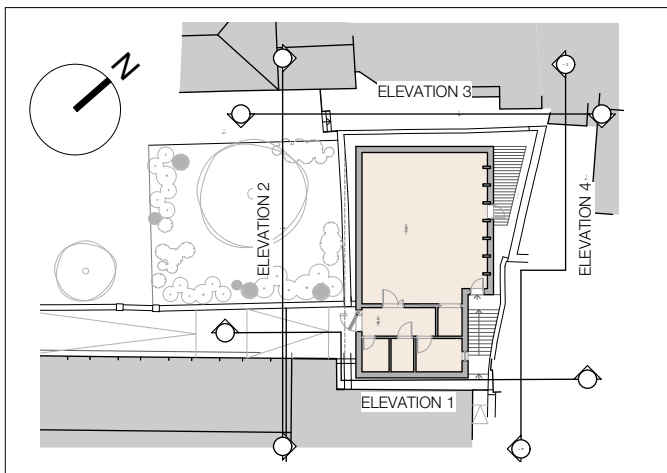

Rev: -

Issue Planning

Date: **19th July 2023**

Project: **St Michaels Dance Hall
St Michael on the
Mount Parish Hall
BS2 8BE**

Title: **Proposed Elevations -
North West & North
East**

Drawn: **KW** Checked: **CM**

Scale: **1:100 at A3 (1:50 at A1)**

Drawing: **1278-P-131**

ASKEW CAVANNA
architects

14 Backfields Lane,
Bristol BS2 8QW
T: 0117 9244606