

powder coated aluminium parapet capping  
EPDM rubber membrane flat roof

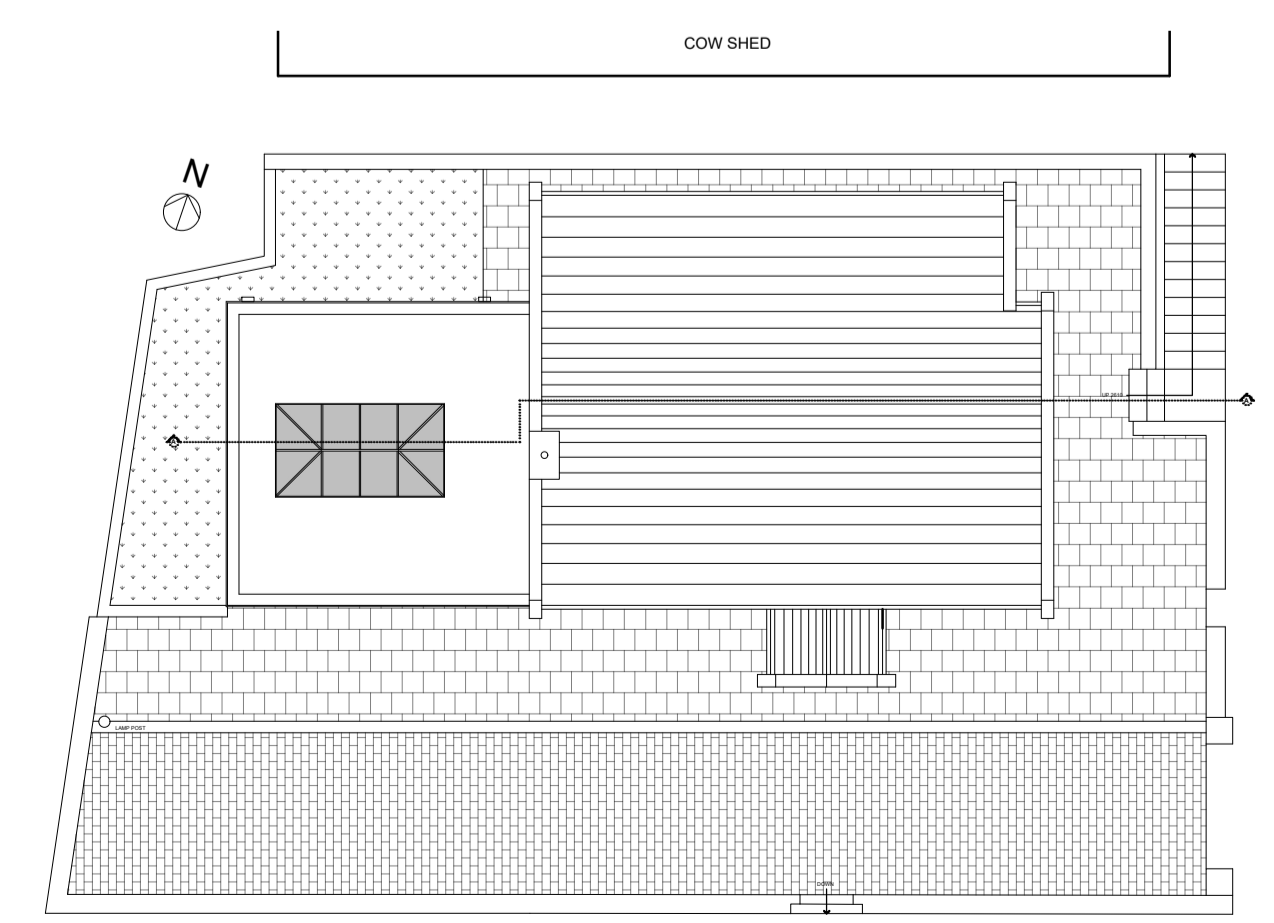
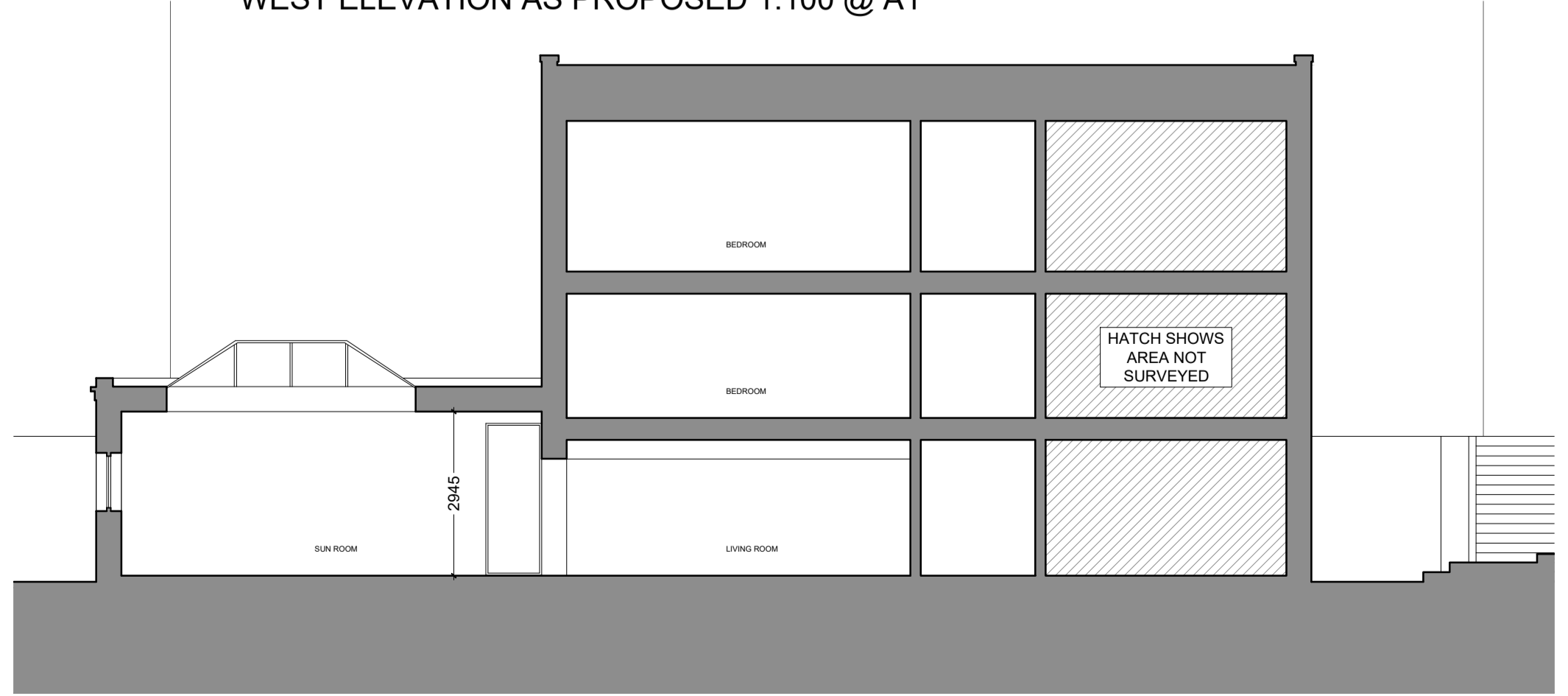
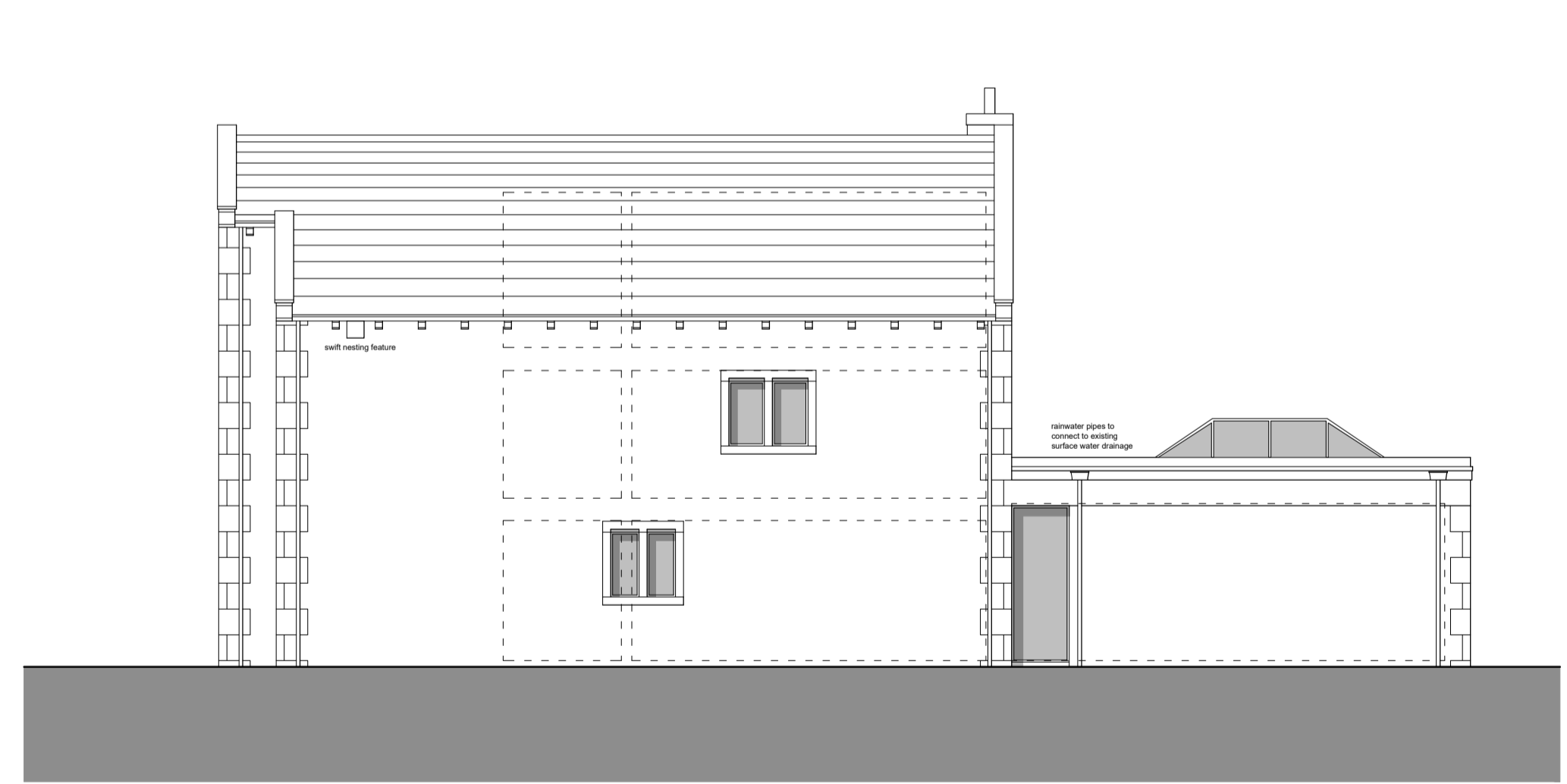
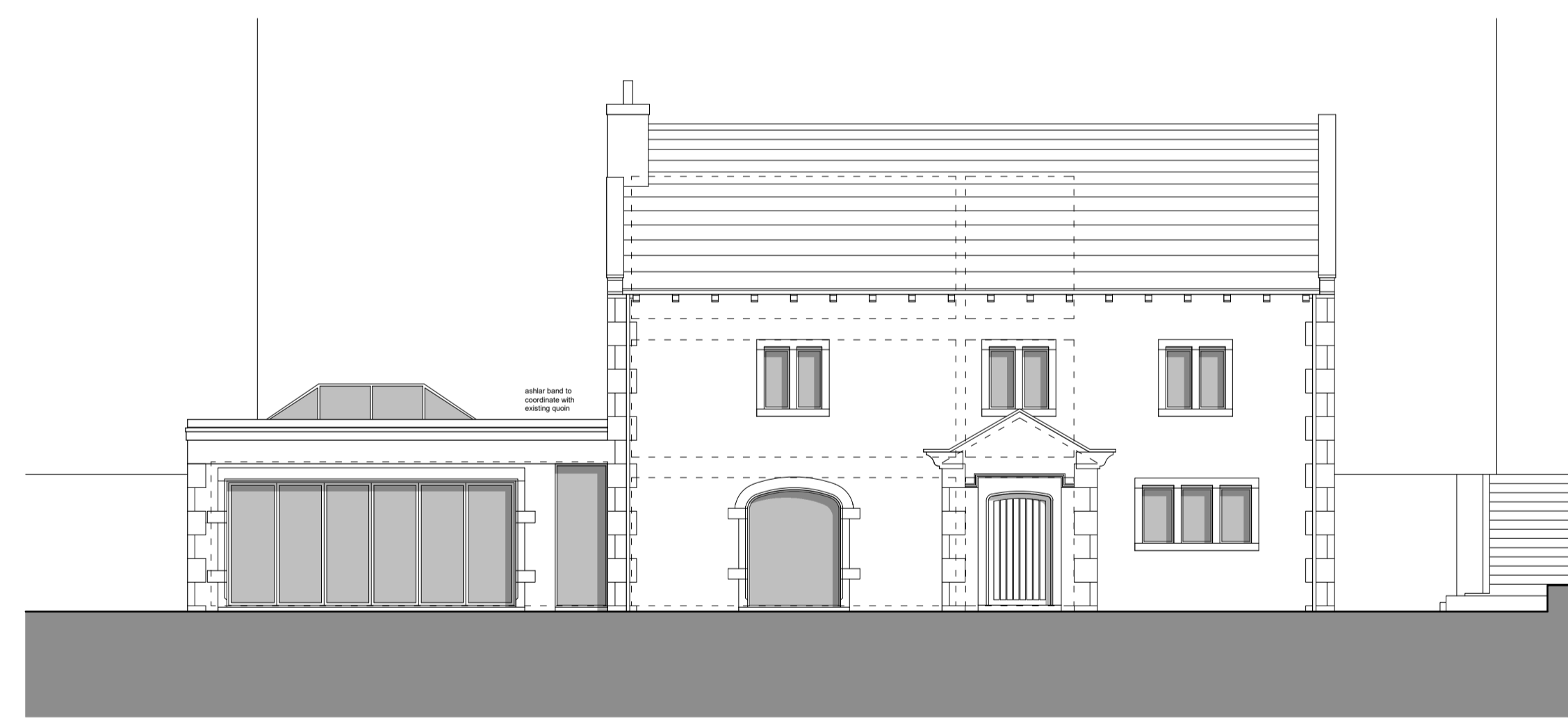
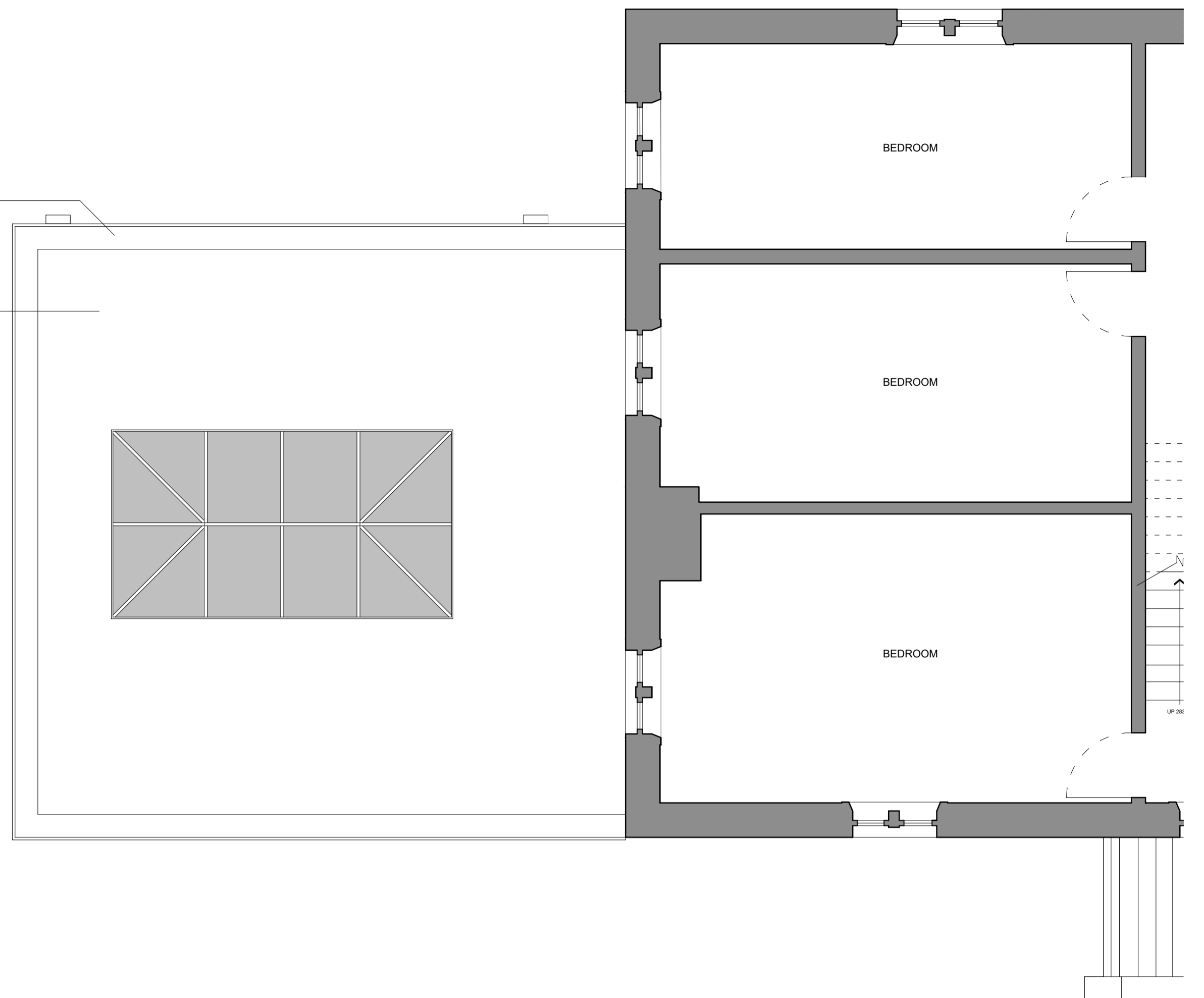

**PLANNING APPLICATION**

**HAWDON RUSSELL ARCHITECTS**

Royal Institute of British Architects  
RIBA Chartered Practice  
Established 1986

01423 834391  
info@hra86.com  
82 Wharf Street, Sowerby Bridge, HX6 2AE

Proposed Extension at:  
**Valley View Farm,**  
Peckett Well, Hebden Bridge, HX7 8RS

Scale: TO SCALE @ A1  
Date: January 2024  
Drawn: MJM/MB

Drawing Title:  
AS PROPOSED:  
PLANS, SECTION  
& ELEVATION

Revision:  
Drawing Number:  
**37/2452/02**

This drawing, together with the design it illustrates, is copyright, and may not be reproduced in any form, without the written consent of the Architect. DO NOT SCALE OFF THIS DRAWING EXCEPT FOR PRICING PURPOSES OR FOR DETERMINATION OF BASIC LAYOUT. ONLY FIGURED DIMENSIONS TO BE USED; ALL DIMENSIONS TO BE CHECKED ON SITE.