

South Elevation

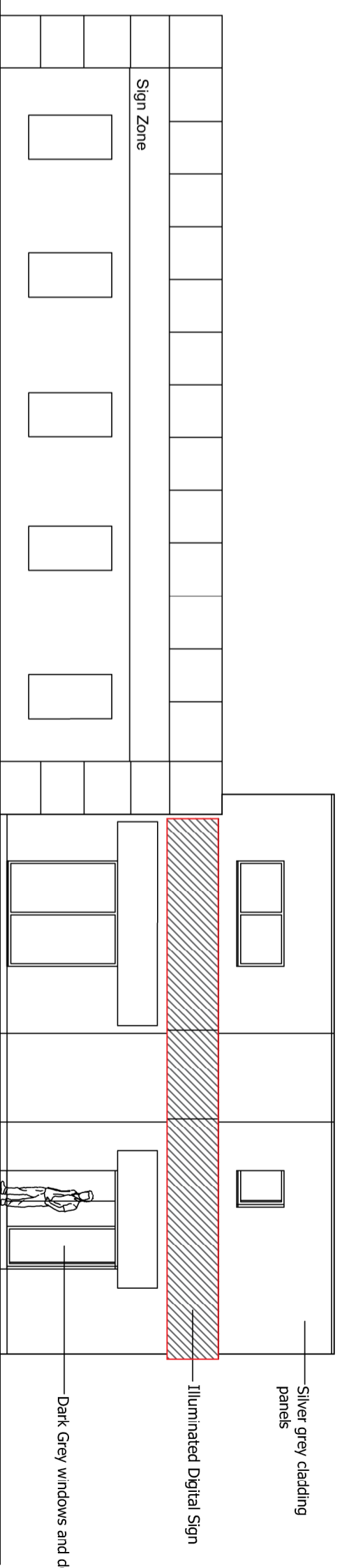

East Elevation

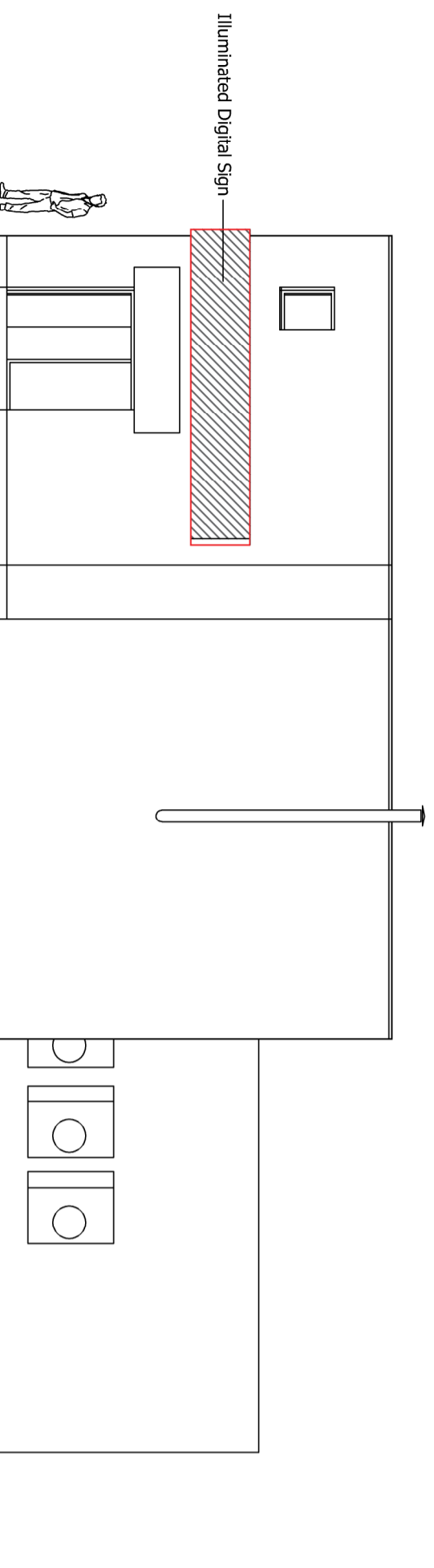

North Elevation

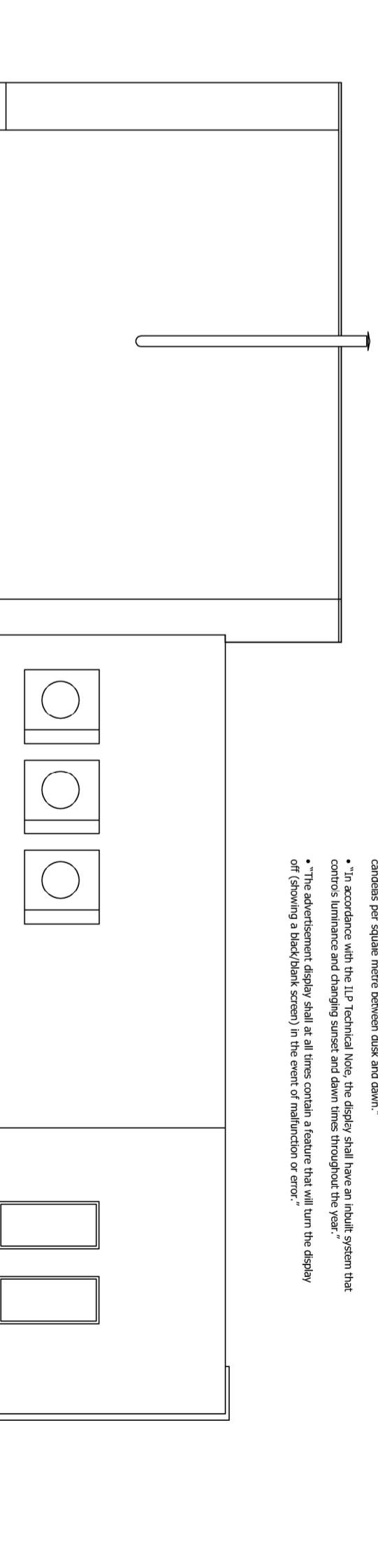

West Elevation

- "No individual advertisement displayed shall at any time contain moving images, animation, intermittent or full motion video images, audio, directional symbols, or any images that resemble road signs or traffic signals, unless otherwise authorised by this consent."
- "Changes between advertisements to take place with no sequencing, fading, snapping, or merging of images."
- "The minimum display time for each advertisement shall be no less than [?] seconds."
- "The intensity of illumination of the advertisement permitted shall be no greater than [?] candles per square metre between dusk and dawn."
- "In accordance with the ILP Technical Note, the display shall have an inbuilt system that controls luminance and changing sunset and dawn times throughout the year."
- "The advertisement display shall at all times contain a feature that will turn the display off (showing a black/blank screen) in the event of malfunction or error."



CLIENT  
 Whitfield Service Station  
 Sarawich Road  
 Whitfield  
 Kent

PROJECT  
 Internally illuminated digital  
 advertising screen

DRAWING  
 PLANNING

Proposed Elevations showing  
 location of sign

SCALE	DRAWN BY	DATE
1:100@A2	MW	05.01.24
REV		
DRAWING NO.	240105-P-001	