

**Proposed Front Elevation 1 - East**

0 1 5m

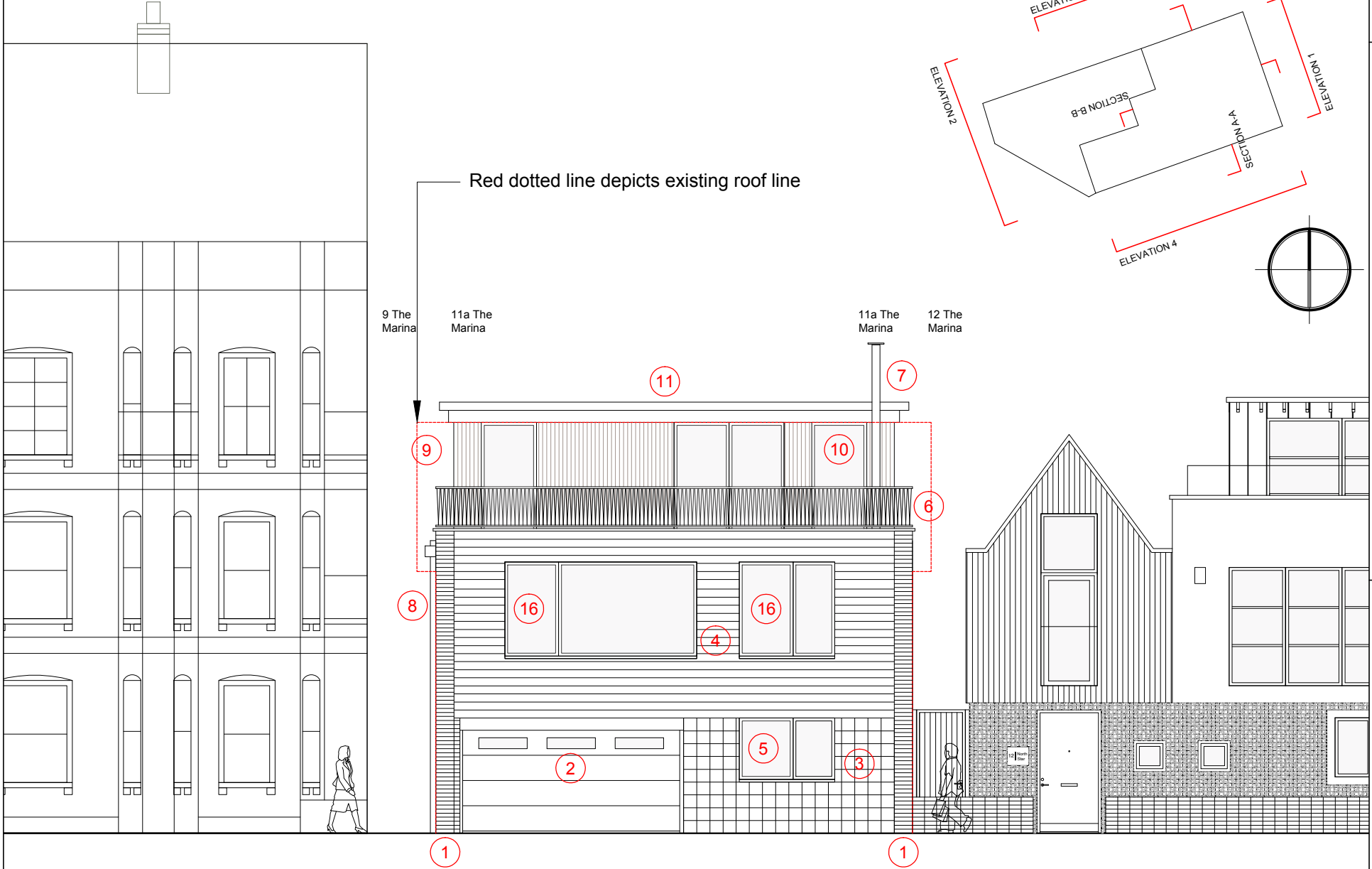

**Notes:**

- |  |   |
|--|---|
| <ul style="list-style-type: none"> <li>1. Existing brick piers and brick walls</li> <li>2. Existing garage door refinished in dark grey</li> <li>3. Glazed square format tiles in different greens</li> <li>4. Existing horizontal cladding extended and repainted in light green colour</li> <li>5. New composite, double / triple glazed windows to existing house. Frames in light grey</li> <li>6. Metal balustrade to roof terrace in light grey</li> <li>7. Log burner flue in stainless steel</li> <li>8. Plastic RWP products in light grey</li> </ul> | <ul style="list-style-type: none"> <li>9. White corrugated metal to all facades of new second floor</li> <li>10. New composite, double / triple glazed windows and doors to new second floor. Frames in white</li> <li>11. White metal capping, soffit and fascia to roof</li> <li>12. Satin glass to rear windows</li> <li>13. New terrace doors on existing window opening</li> <li>14. New extended window opening</li> <li>15. Extended brick wall to match existing, coping stone above</li> <li>16. Existing structural openings extended vertically</li> </ul> |
|--|---|

**Proposed Rear Elevation 2 - West**

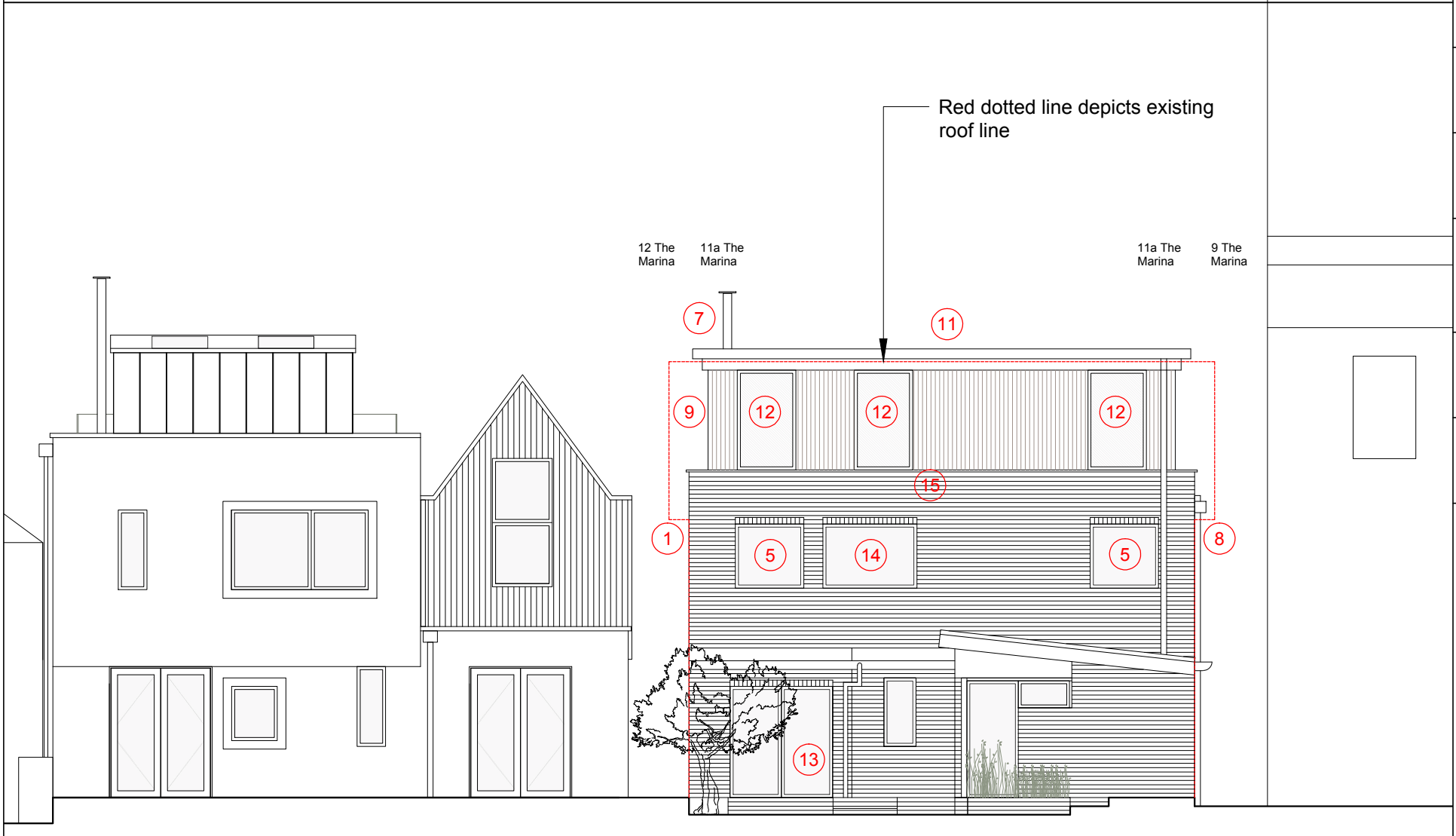

<b>Drwg. Notes</b>	- The contents of this drawing are Copyright AOI Limited Liability Partnership. - All dimensions to be checked on site.		
<b>Revision Notes</b>			
<b>Job No.</b>	895	<b>Drwg. no.</b>	030
<b>Date</b>	08/01/2024	<b>Stage</b>	Planning
<b>Scale</b>	1:100@A3	<b>Drawn by</b>	LC
<b>Revision</b>	/	<b>Title</b>	Proposed Front & Rear Elevations 1 & 2
<p><b>Pascale Colony &amp; Reuben Billingham</b> 11A The Marina Deal, Kent CT14 6NF</p>			
<p>14 Station Point 121 Sandycroft Road Richmond, TW9 2AD T: 020 8939 2200 E: aoi@aol.uk.com W: aoi.uk.com</p>			
<p><b>ASSOCIATION OF IDEAS</b></p>			