

Important
 The contractor will be held to have examined the site and checked all dimensions and levels before commencing construction work. No assumption should be made without reference to the architect. No dimensions should be scaled from this drawing.

Revision	Date	By

DOWN TAKEN AND REMOVE ALL EXISTING FULLY HEIGHT WALL AND FLOOR TILES.

DOWN TAKE AND REMOVE EXISTING SHOWER ROOM FIXTURE AND FITTINGS. CARE TO BE TAKEN TO ENSURE THAT ALL EXISTING SERVICES ARE ISOLATED AND APPROPRIATELY CAPPED OFF

EXISTING WALL TO BE DOWN TAKEN AND REMOVED. CARE TO BE TAKEN TO ENSURE THAT ALL EXISTING SERVICES LOCATED ON THE WALL ARE ISOLATED AND APPROPRIATELY CAPPED OFF. CARE TO BE TAKEN TO WHERE REQUIRED TO ENSURE THAT EXISTING STRUCTURE IS PROPERLY TEMPORARILY SUPPORTED UNTIL THE NEW SUPPORTING STRUCTURAL MEMBERS ARE IN PLACE

EXISTING BUILT IN UNITS, WASHING MACHINES DRYER AND SINK TO BE DOWN TAKEN AND REMOVED. EXISTING UNIT IN WITH VACUUM TO REMAIN. CARE TO BE TAKEN TO ENSURE THAT ALL EXISTING SERVICES ARE ISOLATED AND APPROPRIATELY CAPPED OFF

DOWN TAKE AND REMOVE THE EXISTING MEDIA WALL AND BUILT IN CABINERY. CARE TO BE TAKEN TO ENSURE THAT ALL EXISTING SERVICES LOCATED ON THE WALL ARE ISOLATED AND APPROPRIATELY CAPPED OFF.

EXISTING WALL TO BE DOWN TAKEN AND REMOVED. CARE TO BE TAKEN TO ENSURE THAT ALL EXISTING SERVICES LOCATED ON THE WALL ARE ISOLATED AND APPROPRIATELY CAPPED OFF. CARE TO BE TAKEN TO WHERE REQUIRED TO ENSURE THAT EXISTING STRUCTURE IS PROPERLY TEMPORARILY SUPPORTED UNTIL THE NEW SUPPORTING STRUCTURAL MEMBERS ARE IN PLACE

EXISTING FRAMELESS GLASS DOOR TO BE DOWN TAKEN AND REMOVED

EXISTING BUILT IN UNITS AND VANITY SINK TO BE DOWN TAKEN AND REMOVED. CARE TO BE TAKEN TO ENSURE THAT ALL EXISTING SERVICES ARE ISOLATED AND APPROPRIATELY CAPPED OFF

EXISTING CURVED PARTITION WALL TO BE DOWN TAKEN AND REMOVED. CARE TO BE TAKEN TO ENSURE THAT ALL EXISTING SERVICES LOCATED ON THE WALL ARE ISOLATED AND APPROPRIATELY CAPPED OFF. CARE TO BE TAKEN WHEN CARRYING OUT DOWN TAKINGS AROUND THE EXISTING CUPBOARD TO PROTECT ALL EXISTING SERVICES WITHIN THIS AREA. CARE TO BE TAKEN TO WHERE REQUIRED TO ENSURE THAT EXISTING STRUCTURE IS PROPERLY TEMPORARILY SUPPORTED UNTIL THE NEW SUPPORTING STRUCTURAL MEMBERS ARE IN PLACE

EXISTING KITCHEN TO BE DOWN TAKEN AND REMOVED. CARE TO BE TAKEN TO ENSURE THAT ALL EXISTING SERVICES ARE ISOLATED AND APPROPRIATELY CAPPED OFF

EXISTING STAIRCASE AND GLASS BALUSTRADE TO BE DOWN TAKEN AND REMOVED. CARE TO BE TAKEN WHEN CARRYING OUT DOWN TAKINGS AROUND THE EXISTING CUPBOARD TO PROTECT ALL EXISTING SERVICES WITHIN THIS AREA

EXISTING WINDOW TO BE DOWN TAKEN AND REMOVED. THE WALL IMMEDIATELY BELOW THE SILL IS TO BE DOWN TAKEN AND REMOVED TO FORM A NEW DOOR OPENING OUT TO THE GARDEN

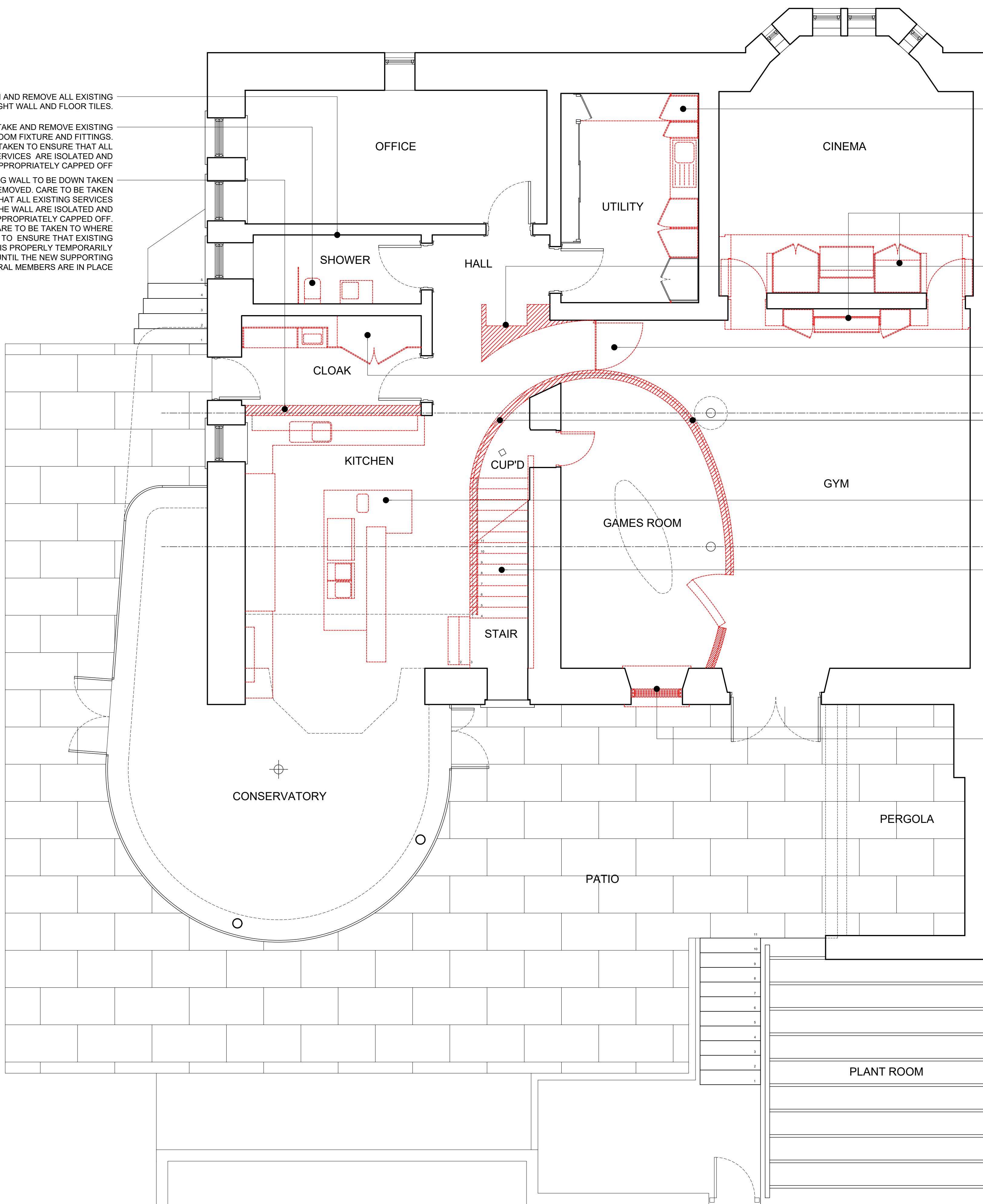

PROPOSED LOWER GROUND FLOOR PLAN DOWN TAKINGS

HEDGEHOG
 developments

The Tin Sheds
 Broadford
 Isle of Skye
 IV49 9AJ

T 07547 180 732
 E george@ttss.uk

**LISTED BUILDING
 PLANNING**

Client
MR & MRS DALZIEL

Project Title
**40 CLEVEDEN DRIVE
 GLASGOW**

Drawing Title
**PROPOSED LOWER GROUND FLOOR PLAN
 DOWN TAKINGS**

Scale 1: 50	Date 14/11/23
Drawn by GS	Checked by GS

Job No. 23002	Drawing No. AP(DT)301	Rev.
-------------------------	---------------------------------	----------