

Important
 The contractor will be held to have examined the site and checked all dimensions and levels before commencing construction work. No assumption should be made without reference to the architect. No dimensions should be scaled from this drawing.

Revision _____ Date _____ By _____

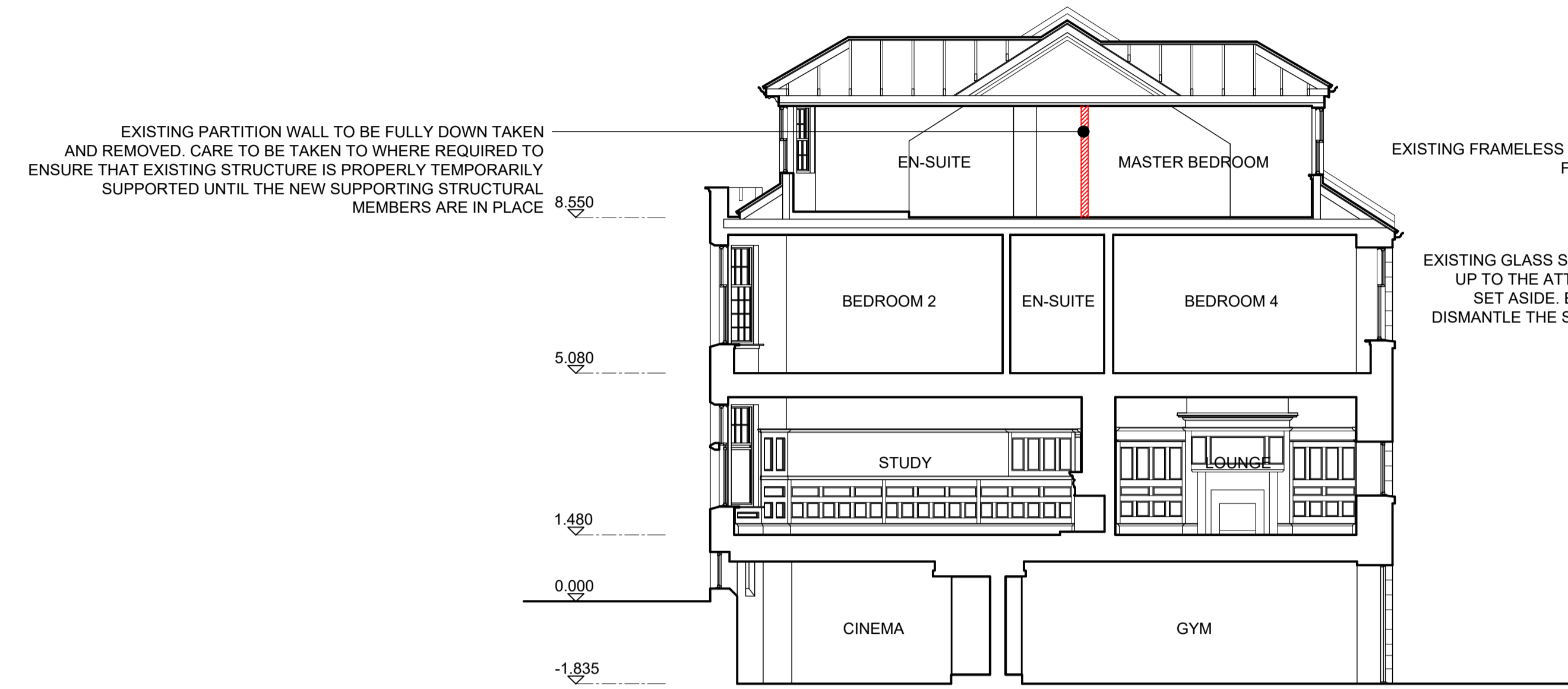

EXISTING PARTITION WALL TO BE FULLY DOWN TAKEN AND REMOVED. CARE TO BE TAKEN TO WHERE REQUIRED TO ENSURE THAT EXISTING STRUCTURE IS PROPERLY TEMPORARILY SUPPORTED UNTIL THE NEW SUPPORTING STRUCTURAL MEMBERS ARE IN PLACE

EXISTING FRAMELESS GLASS DOORS AND SCREEN TO BE FULLY DOWN TAKEN AND REMOVED

EXISTING GLASS STAIRCASE FROM THE FIRST FLOOR UP TO THE ATTIC TO BE FULLY DOWN TAKEN AND SET ASIDE. EXTREME CARE IS TO BE TAKEN TO DISMANTLE THE STAIRCASE INTACT TO ALLOW IT TO BE RE-PURPOSED

PROPOSED SECTION A - A

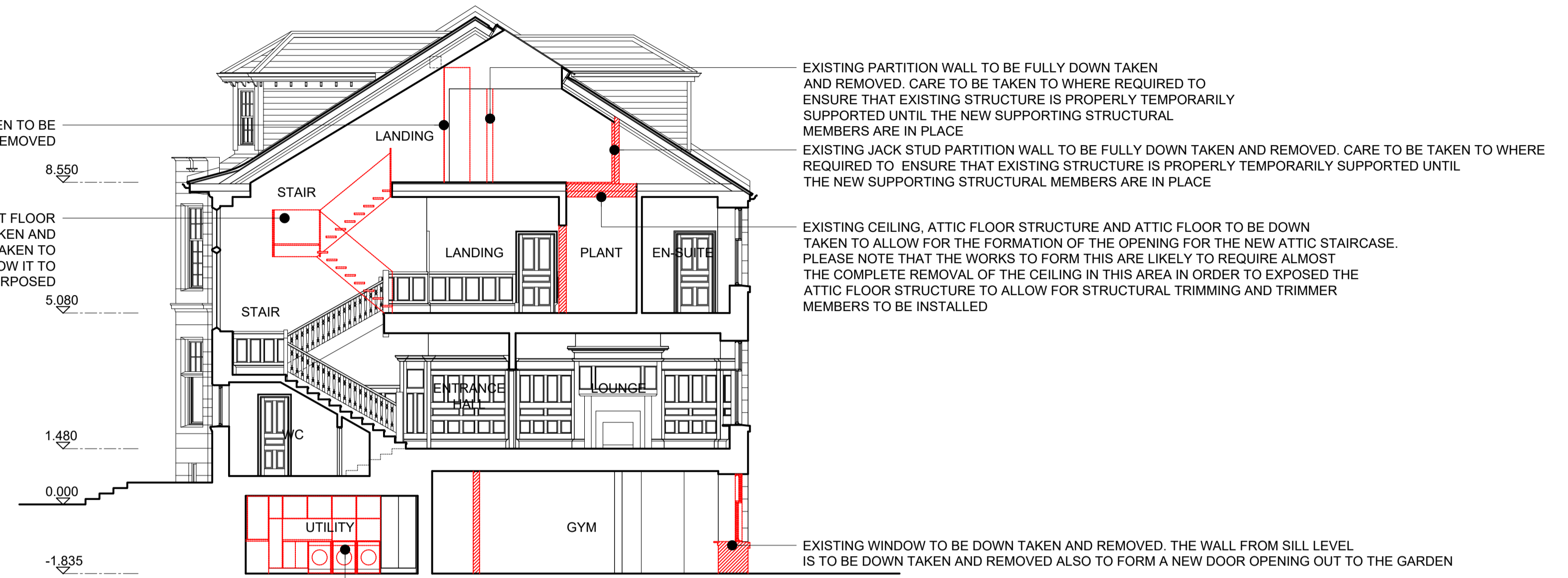

EXISTING PARTITION WALL TO BE FULLY DOWN TAKEN AND REMOVED. CARE TO BE TAKEN TO WHERE REQUIRED TO ENSURE THAT EXISTING STRUCTURE IS PROPERLY TEMPORARILY SUPPORTED UNTIL THE NEW SUPPORTING STRUCTURAL MEMBERS ARE IN PLACE

EXISTING JACK STUD PARTITION WALL TO BE FULLY DOWN TAKEN AND REMOVED. CARE TO BE TAKEN TO WHERE REQUIRED TO ENSURE THAT EXISTING STRUCTURE IS PROPERLY TEMPORARILY SUPPORTED UNTIL THE NEW SUPPORTING STRUCTURAL MEMBERS ARE IN PLACE

EXISTING CEILING, ATTIC FLOOR STRUCTURE AND ATTIC FLOOR TO BE DOWN TAKEN TO ALLOW FOR THE FORMATION OF THE OPENING FOR THE NEW ATTIC STAIRCASE. PLEASE NOTE THAT THE WORKS TO FORM THIS ARE LIKELY TO REQUIRE ALMOST THE COMPLETE REMOVAL OF THE CEILING IN THIS AREA IN ORDER TO EXPOSED THE ATTIC FLOOR STRUCTURE TO ALLOW FOR STRUCTURAL TRIMMING AND TRIMMER MEMBERS TO BE INSTALLED

EXISTING WINDOW TO BE DOWN TAKEN AND REMOVED. THE WALL FROM SILL LEVEL IS TO BE DOWN TAKEN AND REMOVED ALSO TO FORM A NEW DOOR OPENING OUT TO THE GARDEN

EXISTING BUILT IN UNITS, WASHING MACHINES DRYER AND SINK TO BE DOWN TAKEN AND REMOVED. CARE TO BE TAKEN TO ENSURE THAT ALL EXISTING SERVICES ARE ISOLATED AND APPROPRIATELY CAPPED OFF

PROPOSED SECTION B - B

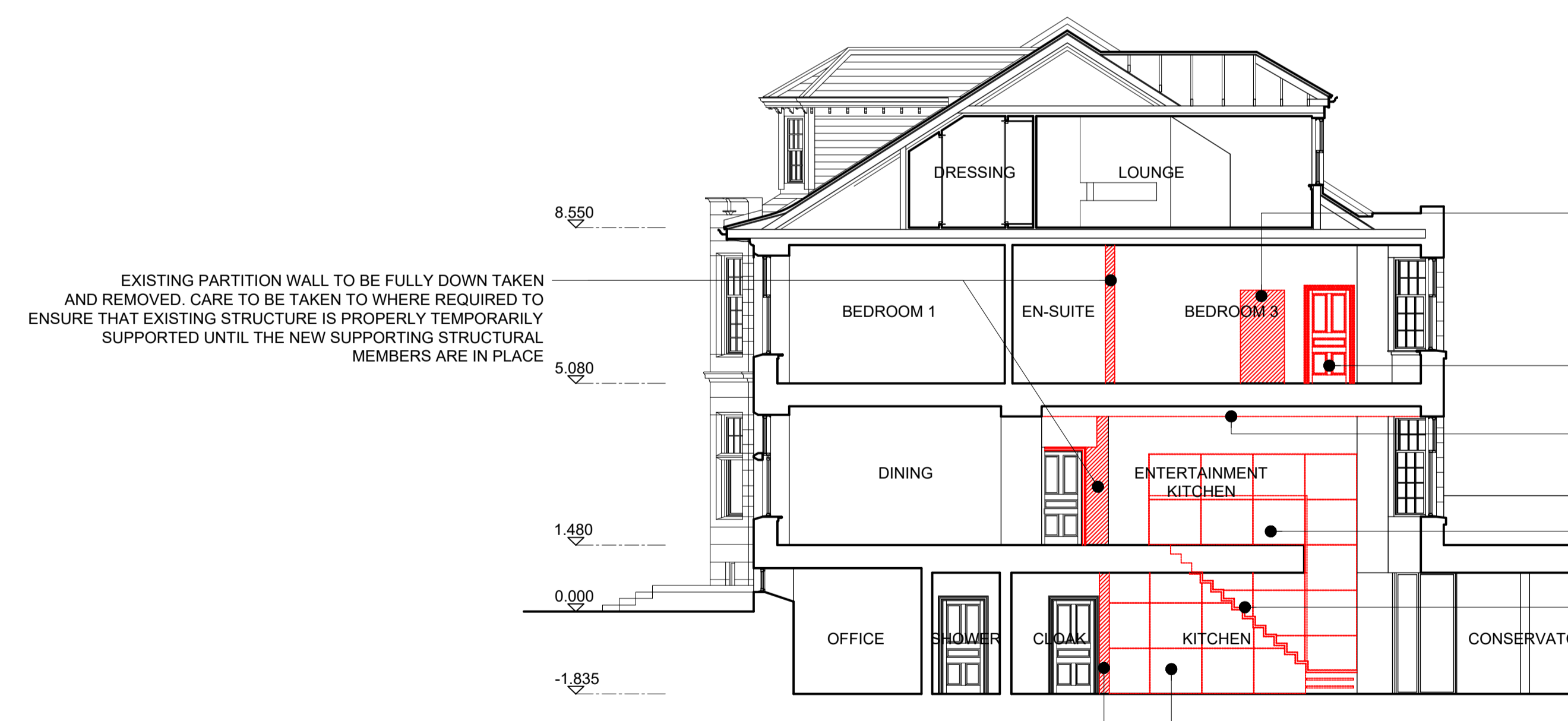

EXISTING PARTITION WALL TO BE FULLY DOWN TAKEN AND REMOVED. CARE TO BE TAKEN TO WHERE REQUIRED TO ENSURE THAT EXISTING STRUCTURE IS PROPERLY TEMPORARILY SUPPORTED UNTIL THE NEW SUPPORTING STRUCTURAL MEMBERS ARE IN PLACE

EXISTING SECTION OF PARTITION WALL TO BE FULLY DOWN TAKEN AND REMOVED TO FORM NEW DOOR OPENING. CARE TO BE TAKEN TO WHERE REQUIRED TO ENSURE THAT EXISTING STRUCTURE IS PROPERLY TEMPORARILY SUPPORTED UNTIL THE NEW SUPPORTING STRUCTURAL MEMBERS ARE IN PLACE

EXISTING DOOR TO BE DOWN TAKEN AND SET ASIDE

EXISTING CEILING IS ARTIFICIALLY LOWER THAN THE ADJACENT CEILING. EXISTING CEILING AND ASSOCIATED BRANDERING TO BE FULLY DOWN TAKEN AND REMOVED. NO DECORATIVE CORNICE EXISTS AROUND THE SECTION OF CEILING ENCLOSED BY THE BOLD RED DASHED LINE

EXISTING FEATURE WALL LINING TO BE FULLY DOWN TAKEN AND REMOVED

EXISTING STAIRCASE AND GLASS BALUSTRADE TO BE DOWN TAKEN AND REMOVED. CARE TO BE TAKEN WHEN CARRYING OUT DOWN TAKINGS AROUND THE EXISTING CUPBOARD TO PROTECT ALL EXISTING SERVICES WITHIN THIS AREA

EXISTING PARTITION WALL TO BE FULLY DOWN TAKEN AND REMOVED. CARE TO BE TAKEN TO WHERE REQUIRED TO ENSURE THAT EXISTING STRUCTURE IS PROPERLY TEMPORARILY SUPPORTED UNTIL THE NEW SUPPORTING STRUCTURAL MEMBERS ARE IN PLACE

PROPOSED SECTION C - C

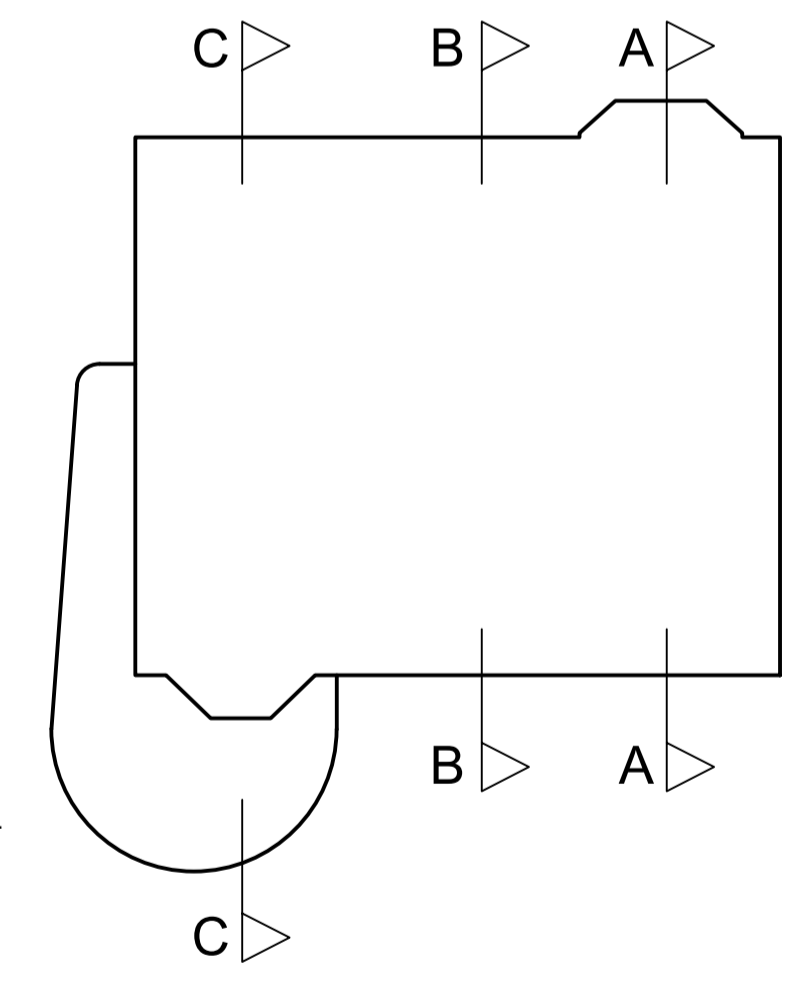

KEY

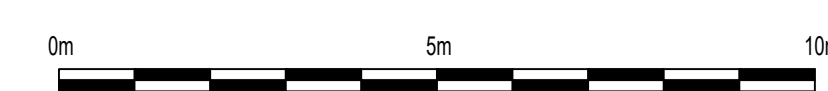

HEDGEHOG
 developments

The Tin Sheds
 Broadford
 Isle of Skye
 IV49 9AJ

T 07547 180 732
 E george@ttss.uk

LISTED BUILDING PLANNING

Client
MR & MRS DALZIEL

Project Title
**40 CLEVEDEN DRIVE
 GLASGOW**

Drawing Title
PROPOSED SECTIONS DOWN TAKINGS

Scale 1: 100	Date 14/11/23
Drawn by GS	Checked by GS

Job No. 23002	Drawing No. AP(DT)305	Rev.
-------------------------	---------------------------------	------