

This drawing is solely for the purposes of obtaining planning and building warrant approval. The drawing may be suitable for constructional purposes but it may be necessary to augment/and or amend this information for this purpose. No liability will be accepted for any omission on this drawing should the drawing be used for constructional purposes.

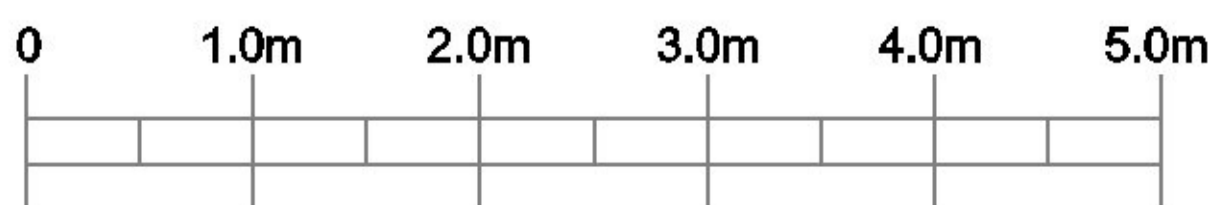
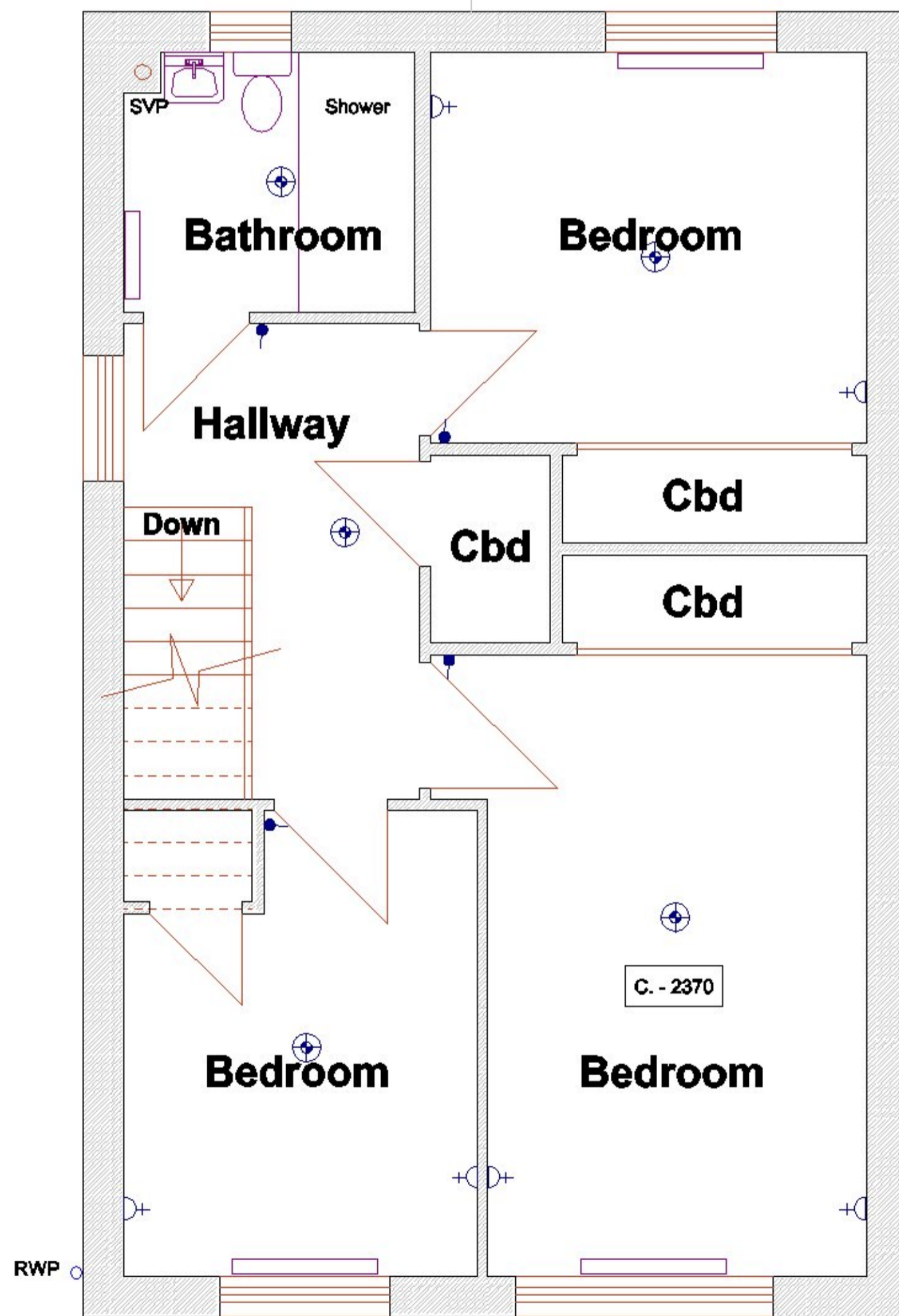

Scale bar

<b>Constructive Architectural Design Ltd.</b> Unit 5, Ladykirk Business Park, 9 Skye Road, Prestwick KA9 2TA			
Client	Mr McKeever		
Project	6 Lochview Place, Glasgow. G33 1QB		
Type	PLANNING		
Drawing	Upper Floor Plan as Existing		
Date	November 2023	Scale	1:50 - A3
Drawn By	SMcCR		
Job Ref.		Drawing No.	
<b>23/1401</b>		<b>- 2</b>	