

This drawing is solely for the purposes of obtaining planning and building warrant approval. The drawing may be suitable for constructional purposes but it may be necessary to augment/and or amend this information for this purpose. No liability will be accepted for any omission on this drawing should the drawing be used for constructional purposes.

Roof - Profiled roof tiles.
Walls - Facing brick
Windows - White UPVC

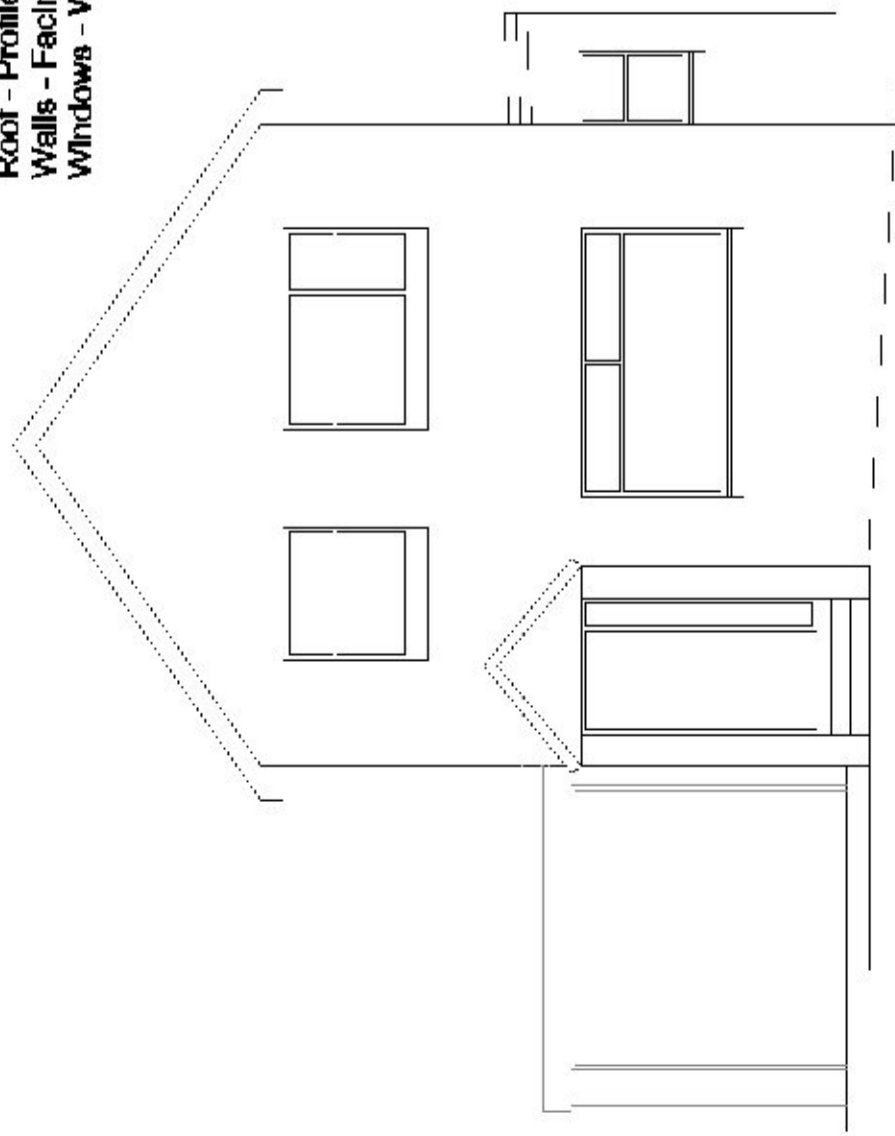

Front Elevation

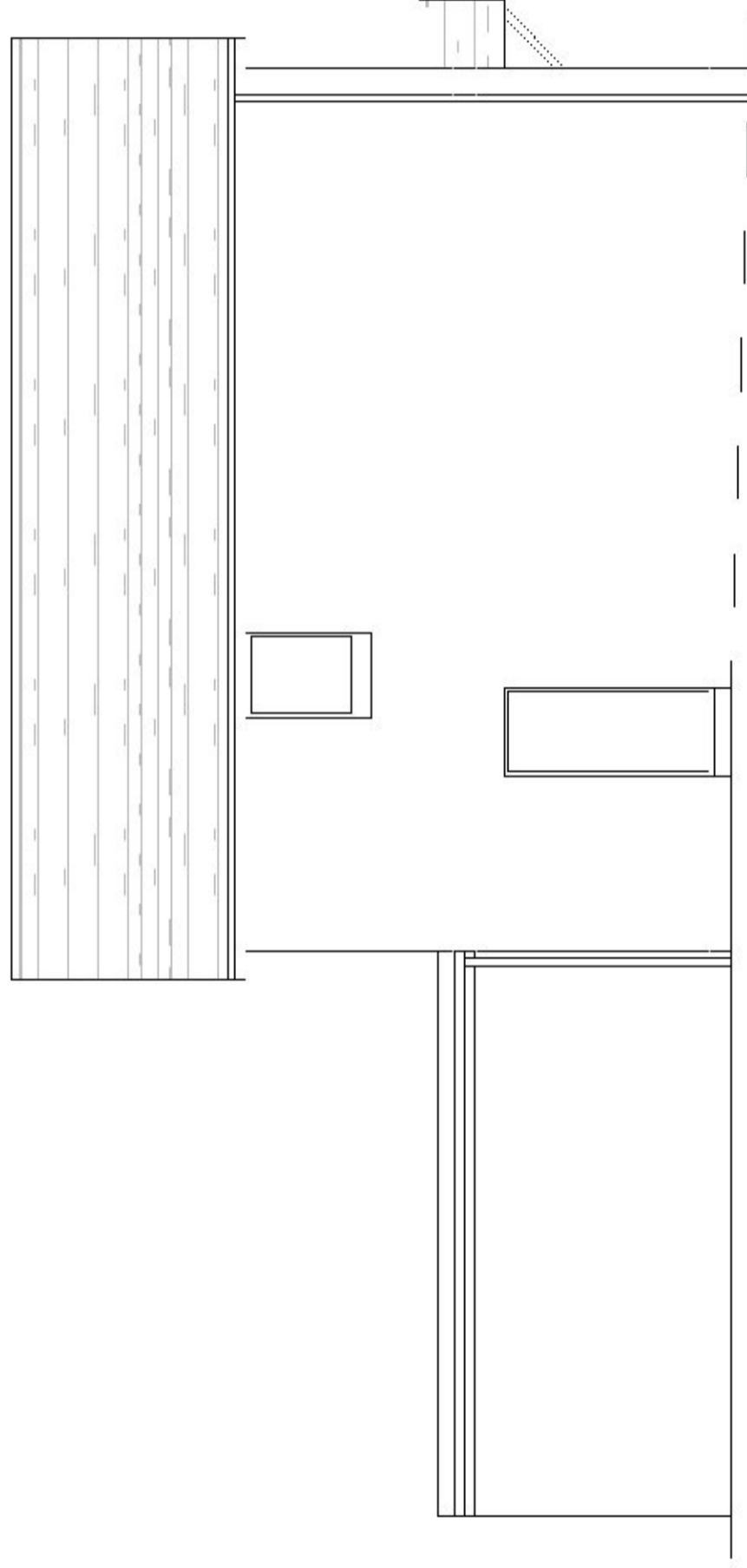

Side Elevation

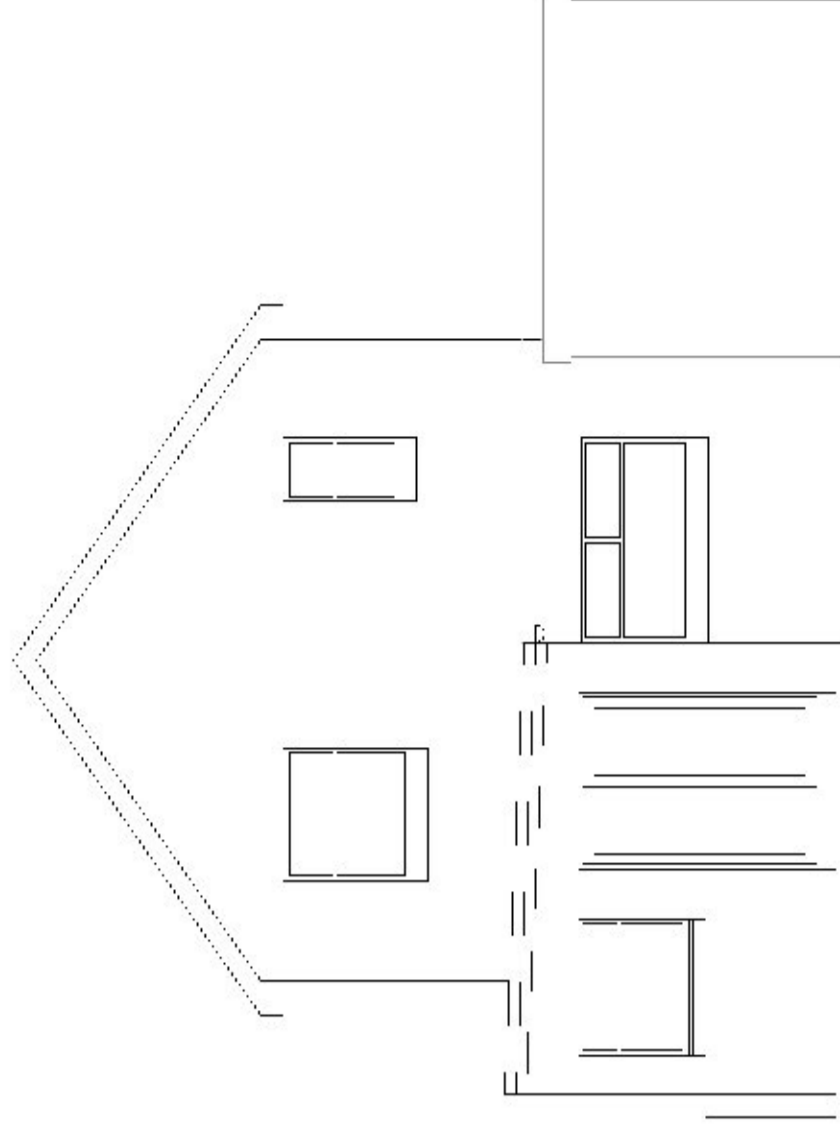

Rear Elevation

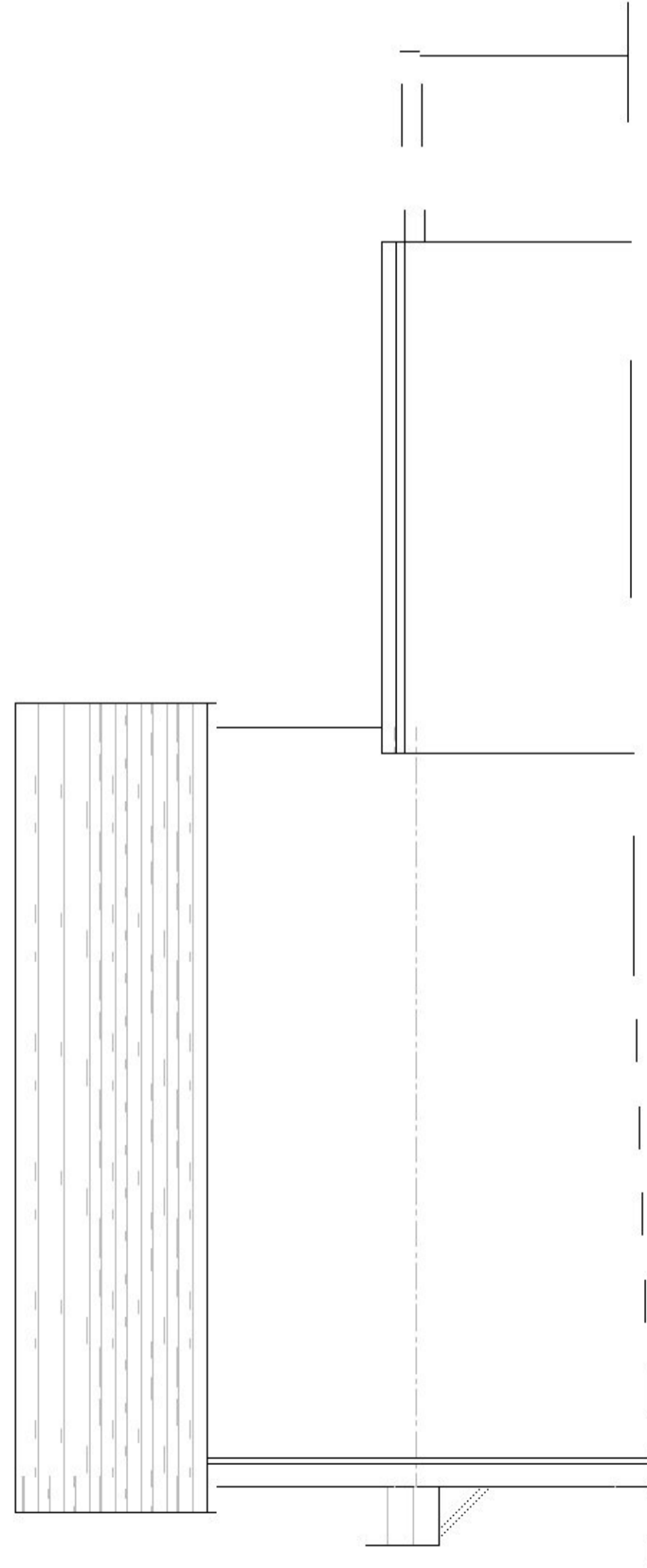

Side Elevation

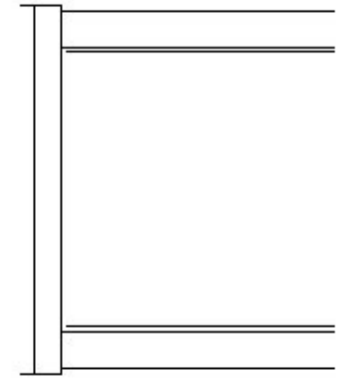

Front Elevation

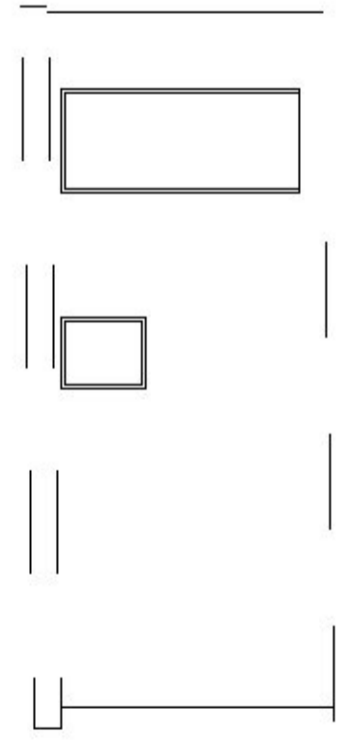

Side Elevation



Rear Elevation

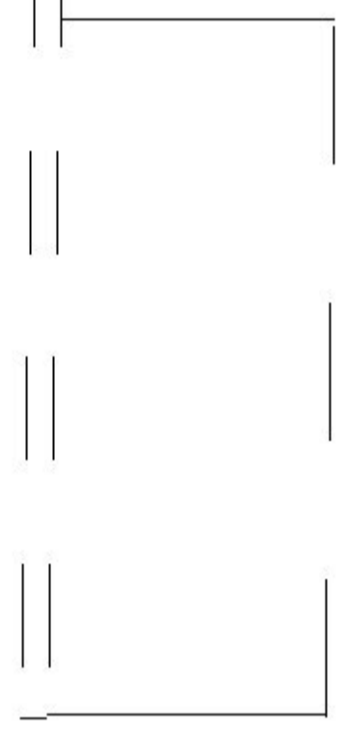

Side Elevation

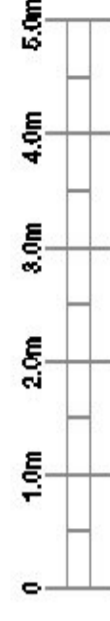

Scale bar

**Constructive Architectural
Design Ltd.**

Unit 5, Ladykirk Business Park,
9 Sliye Road, Prestwick
KA9 2TA

Tel: [REDACTED]
e-mail: [REDACTED]

Client	Mr McKeever		
Project	6 Lochview Place, Glasgow.		
Type	G33 1QB		
Drawing	PLANNING		
	Elevations as Existing		
Date	November 2023	Scale	1:100 - A3
Drawn By	SMcCR	Job Ref.	
		Drawing No.	

23/1401

- 3