

GROUND FLOOR PLANS AS PROPOSED

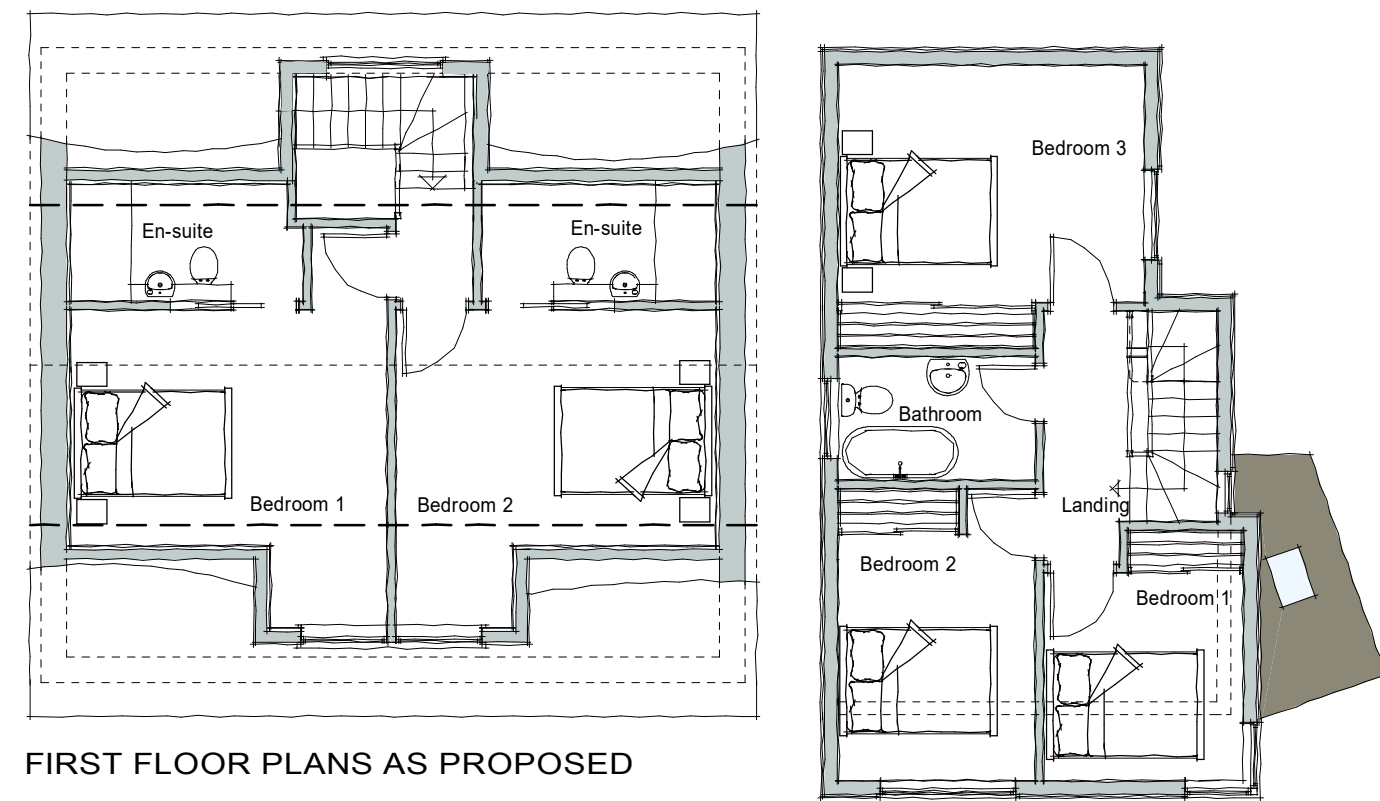

FIRST FLOOR PLANS AS PROPOSED

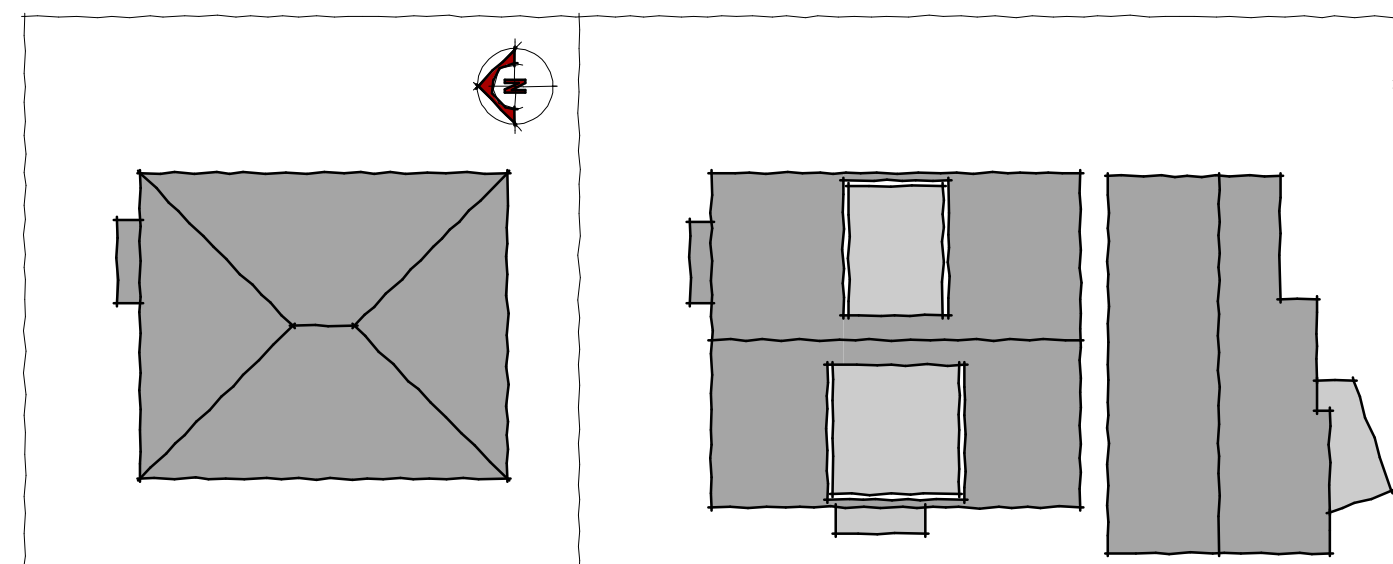

Roof plan as existing 1-200

Roof plan as proposed 1-200

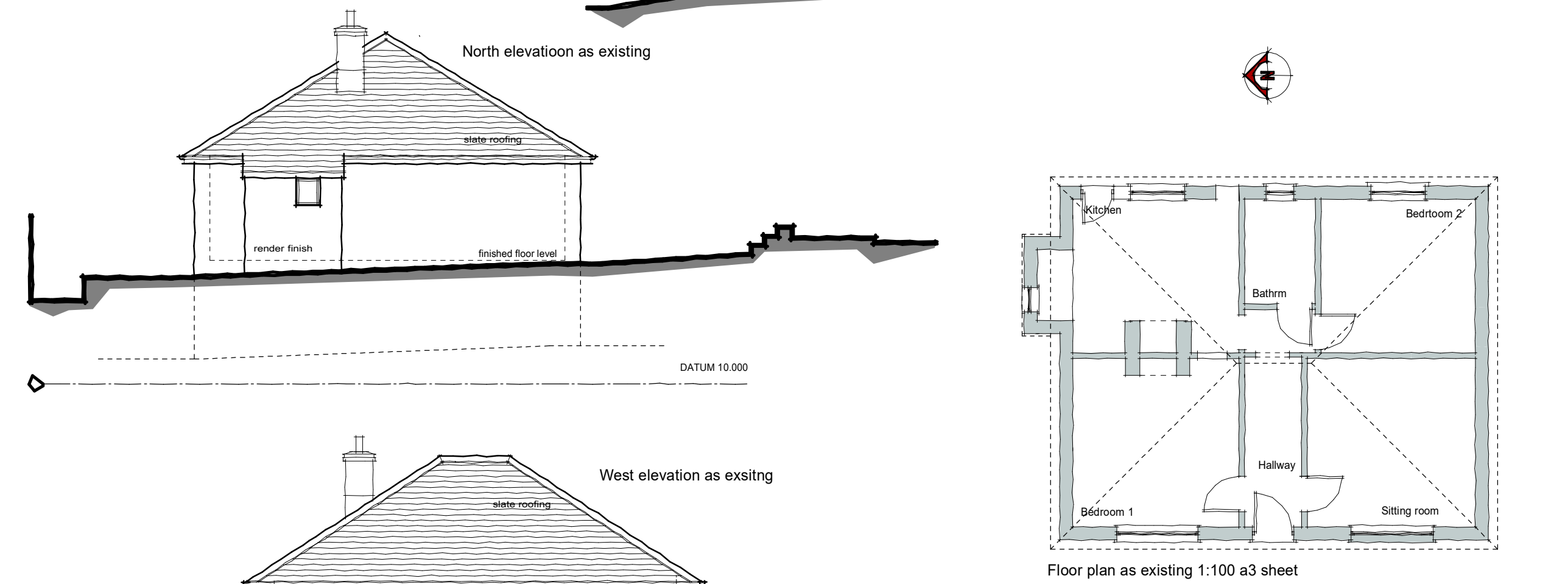
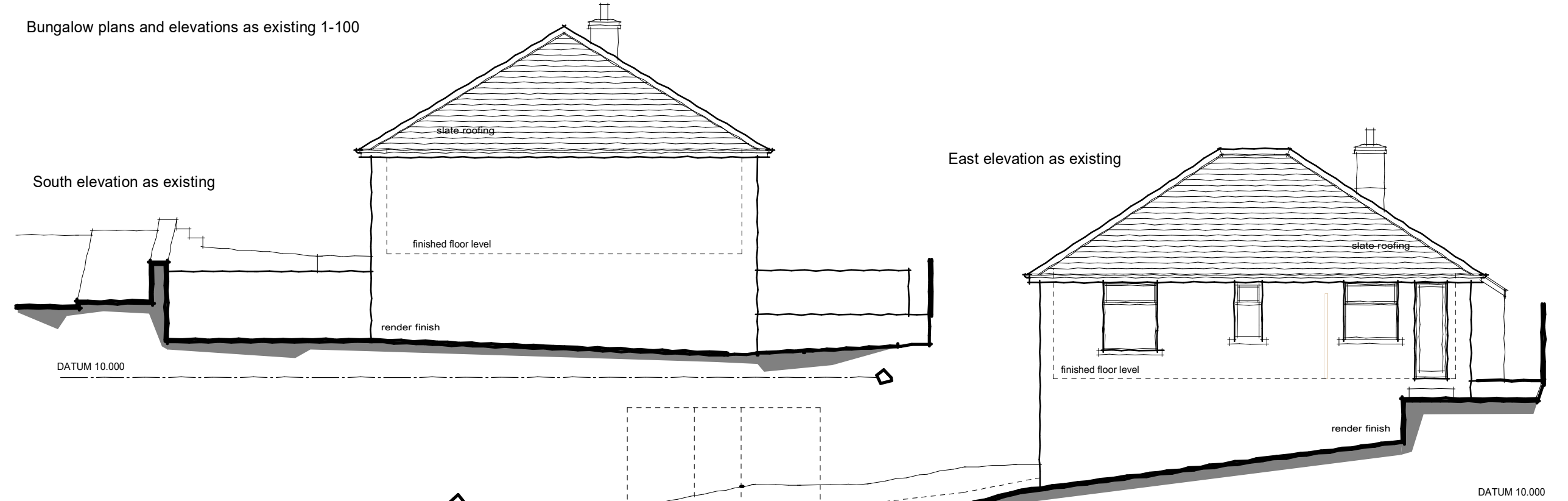

<p>© THIS DRAWING IS COPYRIGHT AND MUST NOT BE REPRODUCED OR COPIED IN ANY WAY WITHOUT THE PERMISSION OF SJM ARCHITECTURAL SERVICES</p> <p>project title</p> <p>PROPOSED ALTERATIONS TO NO 12 NORTHBOURNE AVENUE SHANKLIN / AND NEW DETACHED DWELLING ON THE ADJACENT PLOT</p>	<p>drawing title</p> <p>PLANS AND ELEVATIONS AS PROPOSED AND AS EXISTING / ROOF PLANS</p>	<p>project no</p> <p>2023-30</p>	<p>drawing no</p> <p>P3</p>	<p>rev</p> <p>C</p>	<p>date</p> <p>26-11-2023</p>	<p>scale</p> <p>1:200 1:100</p>
	<p>SJM Architectural Services</p> <p>48c CASTLE ROAD, NEWPORT, ISLE OF WIGHT PO30 1DP TEL: (01983) 525009 MOB 07951190513 E-MAIL: stevar@tiscali.co.uk</p>					