

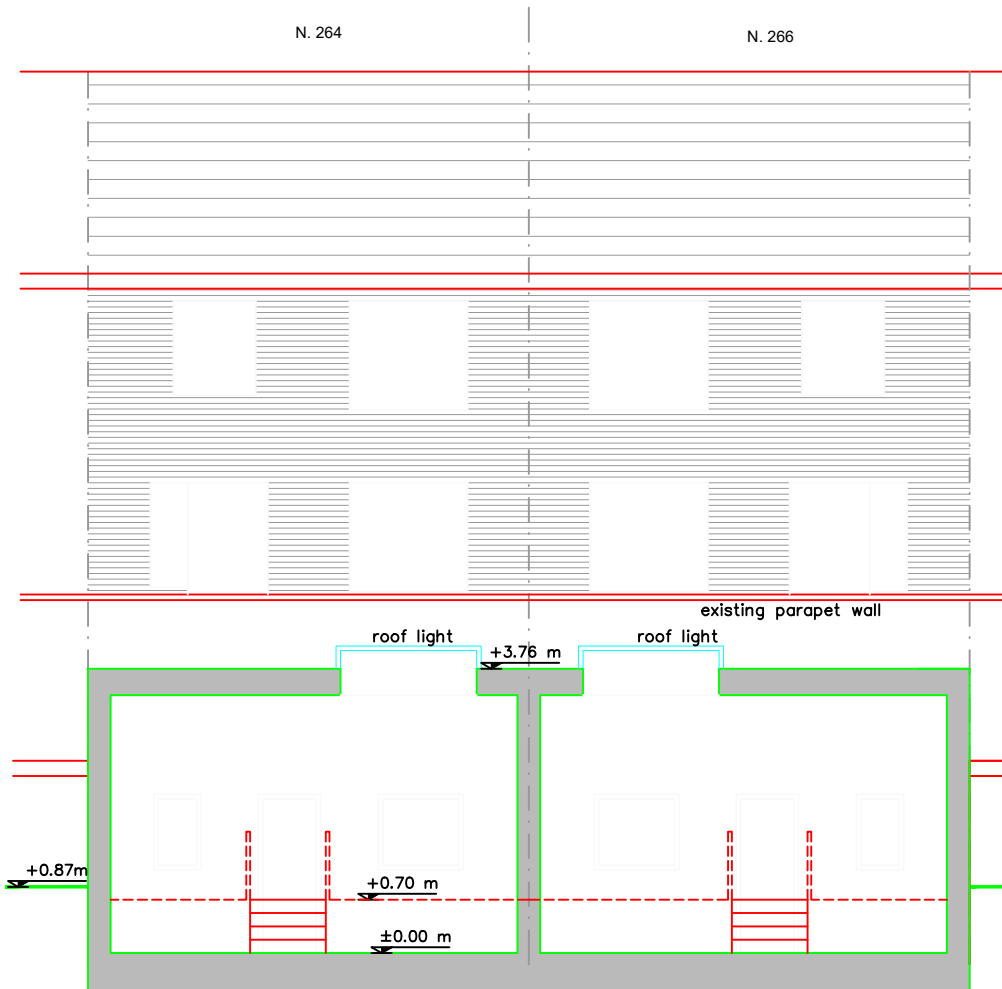

EXISTING FRONT ELEVATION (NORTH-WEST FACING)

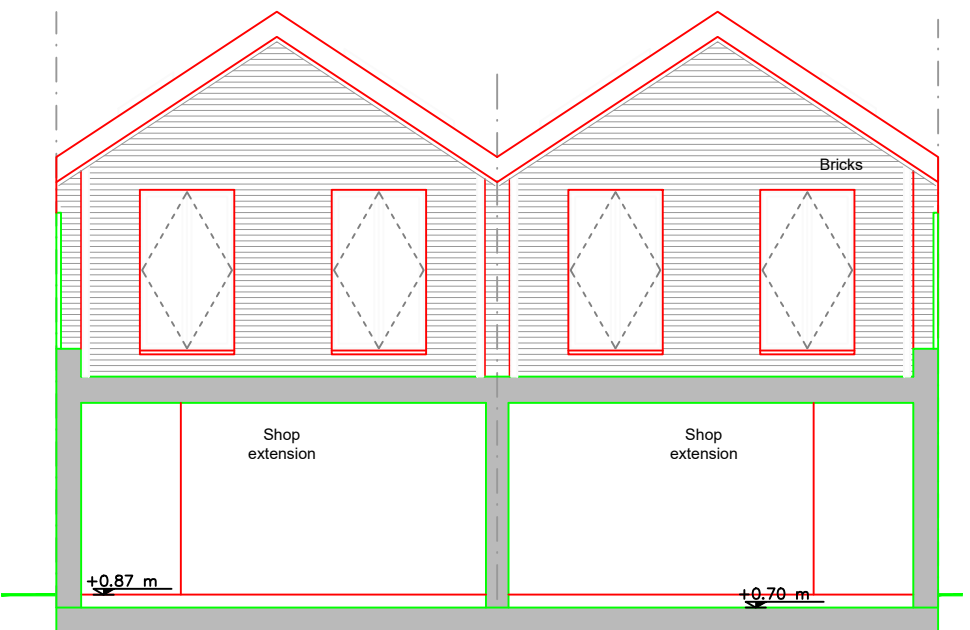

EXISTING ELEVATION - Section B-B (NORTH-WEST FACING)



EXISTING REAR ELEVATION - Section C-C (SOUTH-EAST FACING)

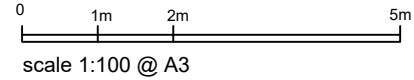

TITLE:
266 High Street,
Orpington,
BR6 0NB

CLIENT:

DATE:
October 2023
SCALE:
1:100@A3

DRAWING TITLE:
Existing Elevations

DRAWING NO:
EX 013
REVISION:
Planning

HoC Studio Ltd.
5-7 Tanner Street,
SE1 3LE, London
Tel: 0208 133 7255
E-mail: info@hocarchitects.co.uk

