

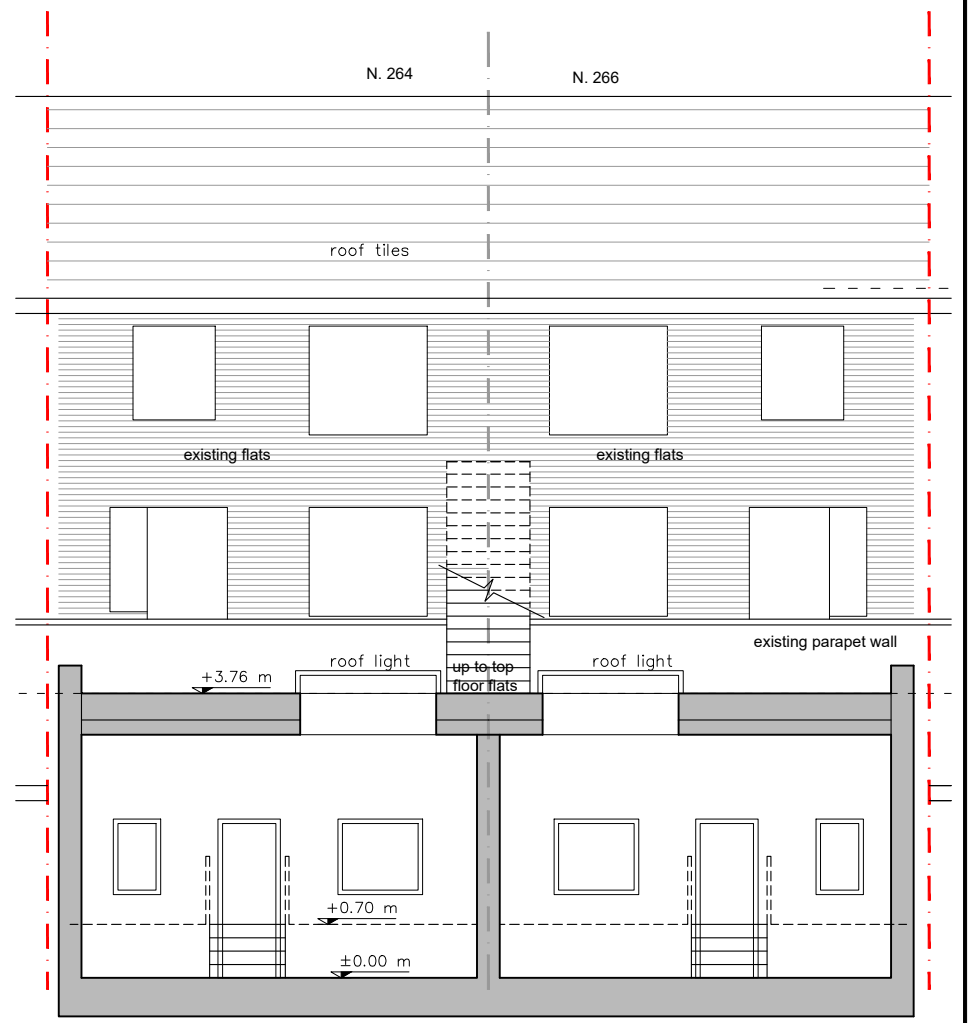

PROPOSED FRONT ELEVATION (NORTH-WEST FACING)



PROPOSED REAR ELEVATION (SOUTH-EAST FACING)
SECTION C-C



PROPOSED SECTION B-B (NORTH-WEST FACING)

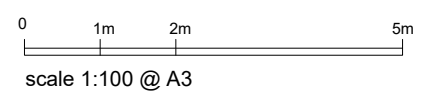

TITLE: 266 High Street, Orpington, BR6 0NB	CLIENT:	DATE: October 2023	DRAWING TITLE: Proposed Elevations	DRAWING NO.: PR 200	HoC Studio Ltd. 5-7 Tanner Street, SE1 3LE, London Tel: 0208 133 7255 E-mail: info@hocarchitects.co.uk
		SCALE: 1:100@A3		REVISION: Planning	

