

EXISTING SITE PLAN

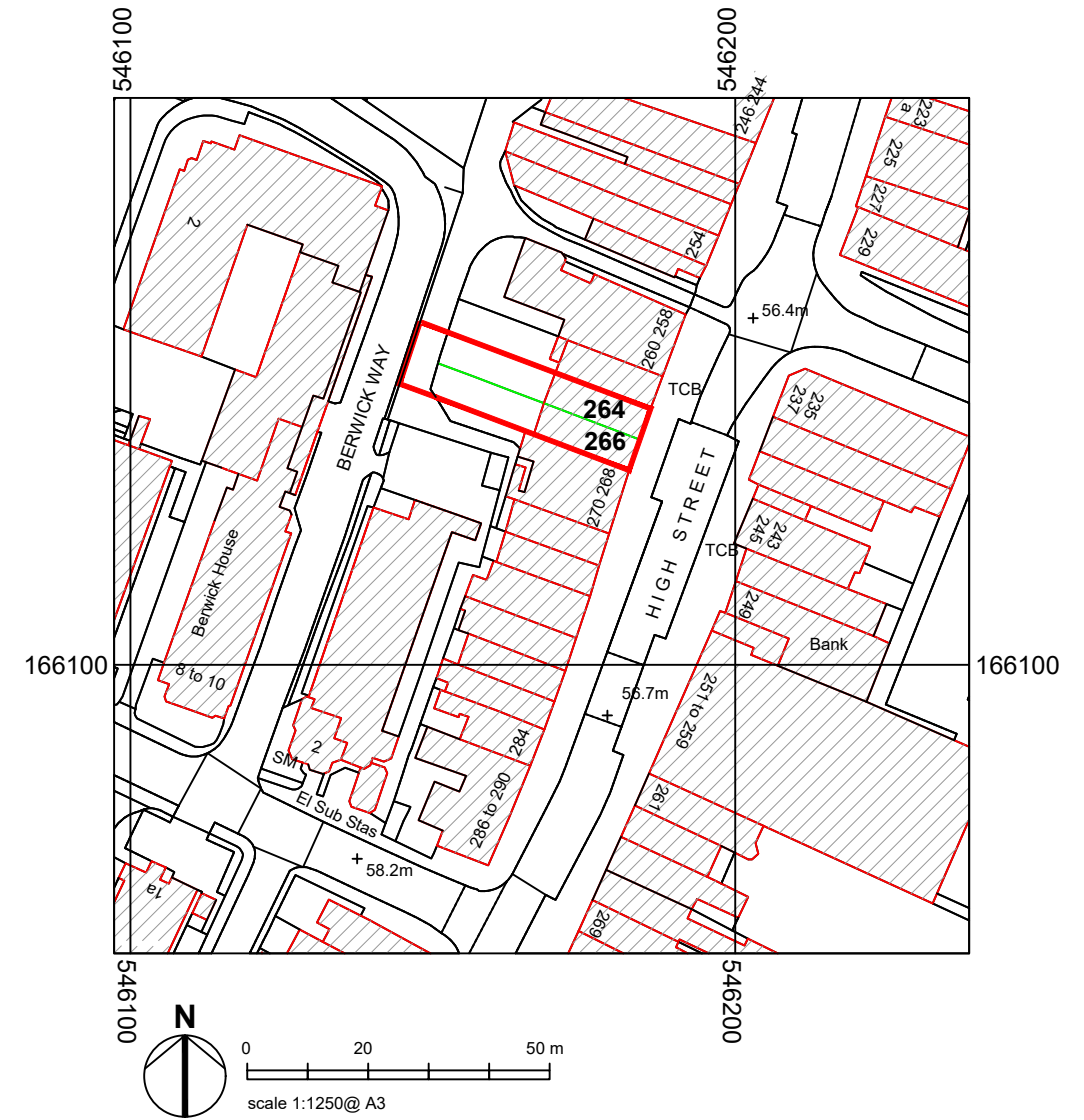

LOCATION PLAN

TITLE:
266 High Street,
Orpington,
BR6 0NB

CLIENT:

DATE:
October 2023

SCALE:
1:200@A3
1:1250@A3

DRAWING TITLE:
Existing Location &
Site Plan

DRAWING NO:
EX 001

REVISION:
Planning

HoC Studio Ltd.

5-7 Tanner Street,
SE1 3LE, London
Tel: 0208 133 7255

E-mail: info@hocarchitects.co.uk



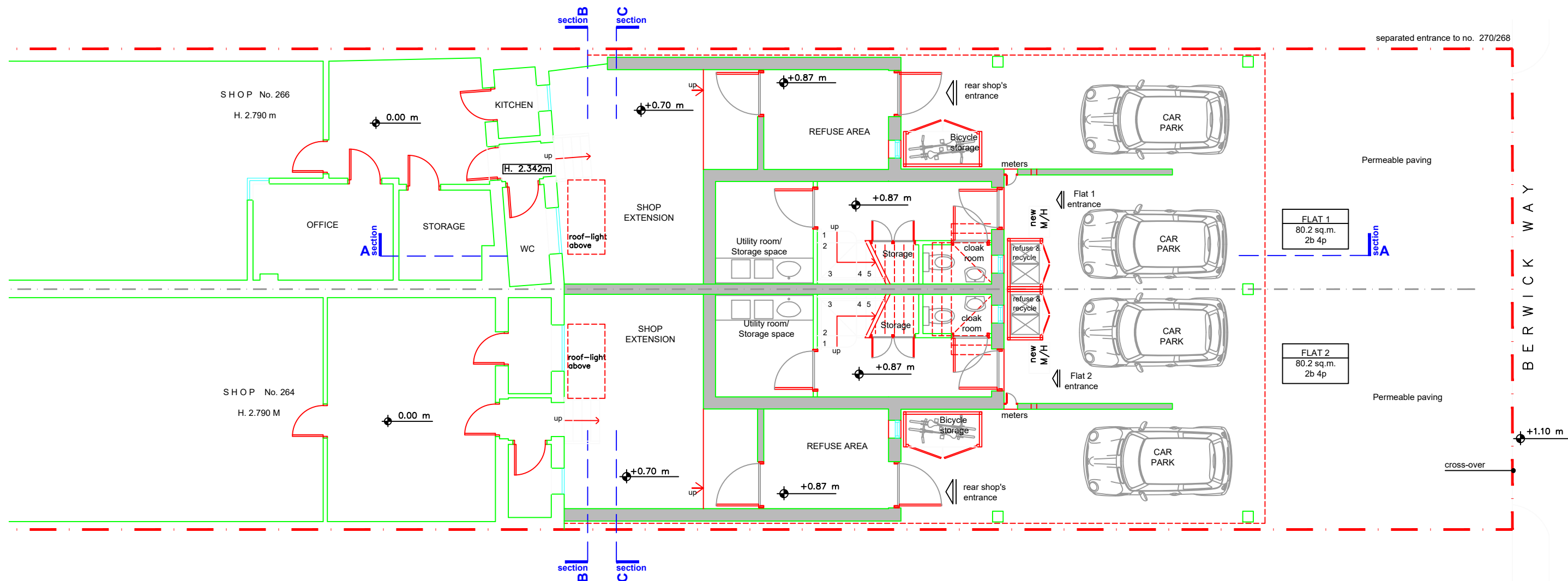

EXISTING
GROUND FLOOR PLAN

KEY

- EXISTING SHOP
- EXISTING WALLS



0 1m 2m 5m
scale 1:100 @ A3

<p>TITLE: 266 High Street, Orpington, BR6 0NB</p>	<p>CLIENT:</p>	<p>DATE: October 2023</p> <p>SCALE: 1:100@A3</p>	<p>DRAWING TITLE: Existing Ground Floor Plan</p>	<p>DRAWING NO: EX 010</p> <p>REVISION: Planning</p>	<p style="text-align: right;">HoC Studio Ltd.</p> <p style="text-align: right;">5-7 Tanner Street, SE1 3LE, London Tel: 0208 133 7255 E-mail: info@hocarchitects.co.uk</p> <div style="text-align: right;"> </div>
--	-----------------------	--	---	---	--

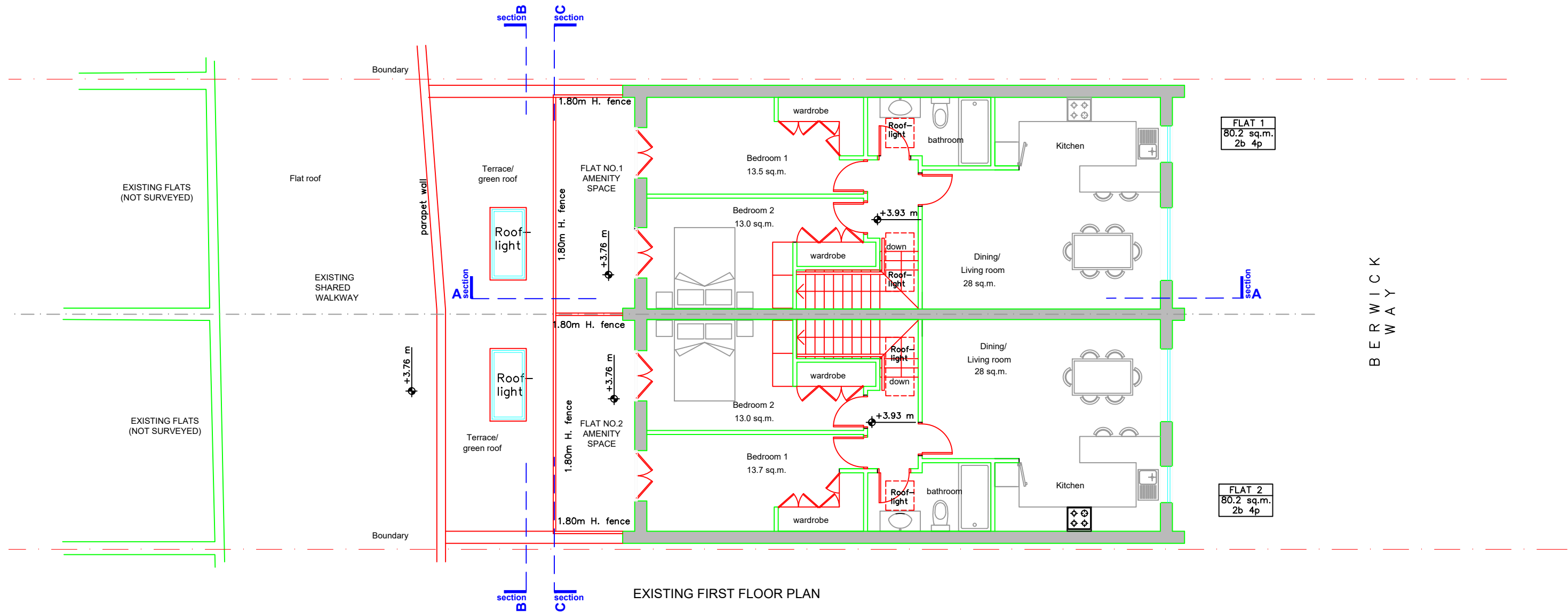

EXISTING FIRST FLOOR PLAN

KEY	
	EXISTING SHOP
	EXISTING WALLS

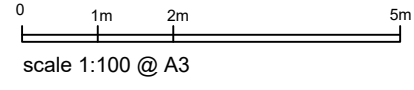
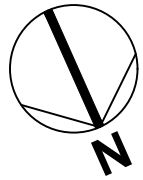



TITLE: 266 High Street, Orpington, BR6 0NB	CLIENT:	DATE: October 2023	DRAWING TITLE: Existing First Floor Plan	DRAWING NO: EX 011	HoC Studio Ltd. 5-7 Tanner Street, SE1 3LE, London Tel: 0208 133 7255 E-mail: info@hocarchitects.co.uk
		SCALE: 1:100@A3		REVISION: Planning	

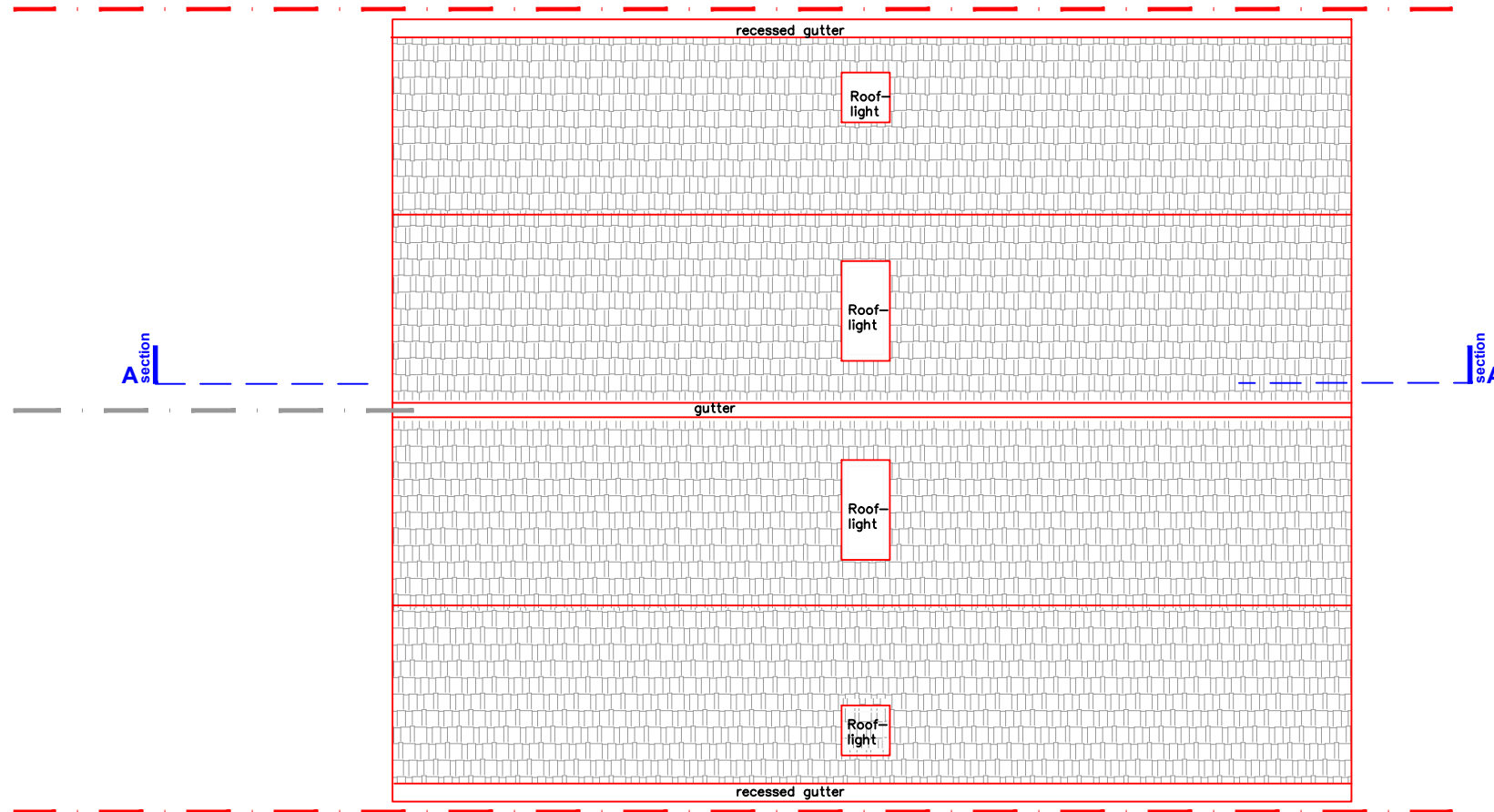

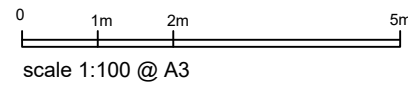
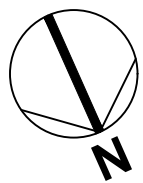

EXISTING
ROOF PLAN



KEY	
	EXISTING SHOP
	EXISTING WALLS

TITLE:
266 High Street,
Orpington,
BR6 0NB

CLIENT:

DATE:
October 2023

SCALE:
1:100@A3

DRAWING TITLE:
Existing Roof Plan

DRAWING NO:
EX 012

REVISION:
Planning

HoC Studio Ltd.

5-7 Tanner Street,
SE1 3LE, London
Tel: 0208 133 7255

E-mail: info@hocarchitects.co.uk





EXISTING FRONT ELEVATION (NORTH-WEST FACING)

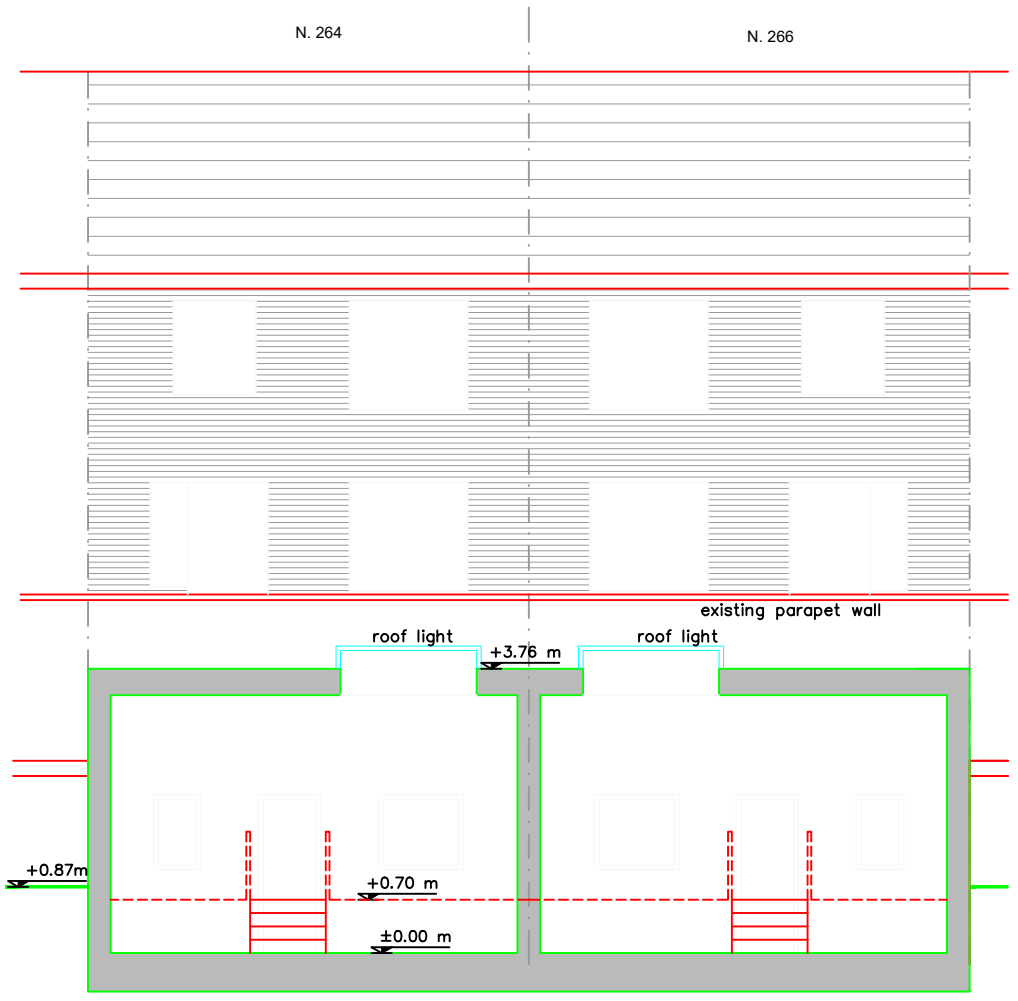

EXISTING ELEVATION - Section B-B (NORTH-WEST FACING)

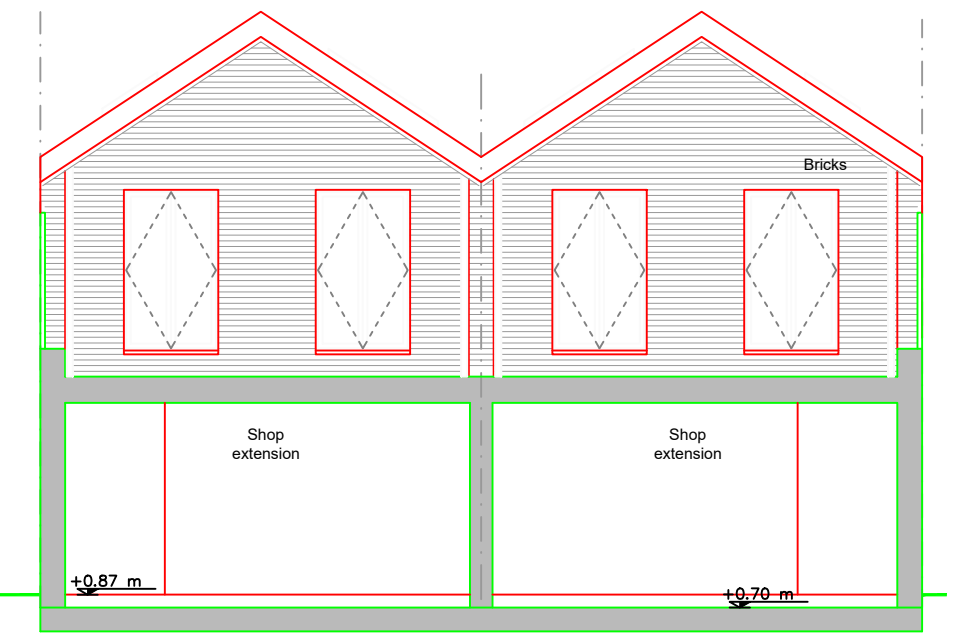

EXISTING REAR ELEVATION - Section C-C (SOUTH-EAST FACING)

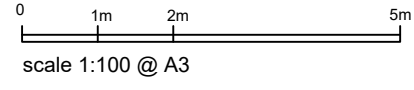

TITLE:
266 High Street,
Orpington,
BR6 0NB

CLIENT:

DATE:
October 2023
SCALE:
1:100@A3

DRAWING TITLE:
Existing Elevations

DRAWING NO:
EX 013
REVISION:
Planning

HoC Studio Ltd.
5-7 Tanner Street,
SE1 3LE, London
Tel: 0208 133 7255
E-mail: info@hocarchitects.co.uk



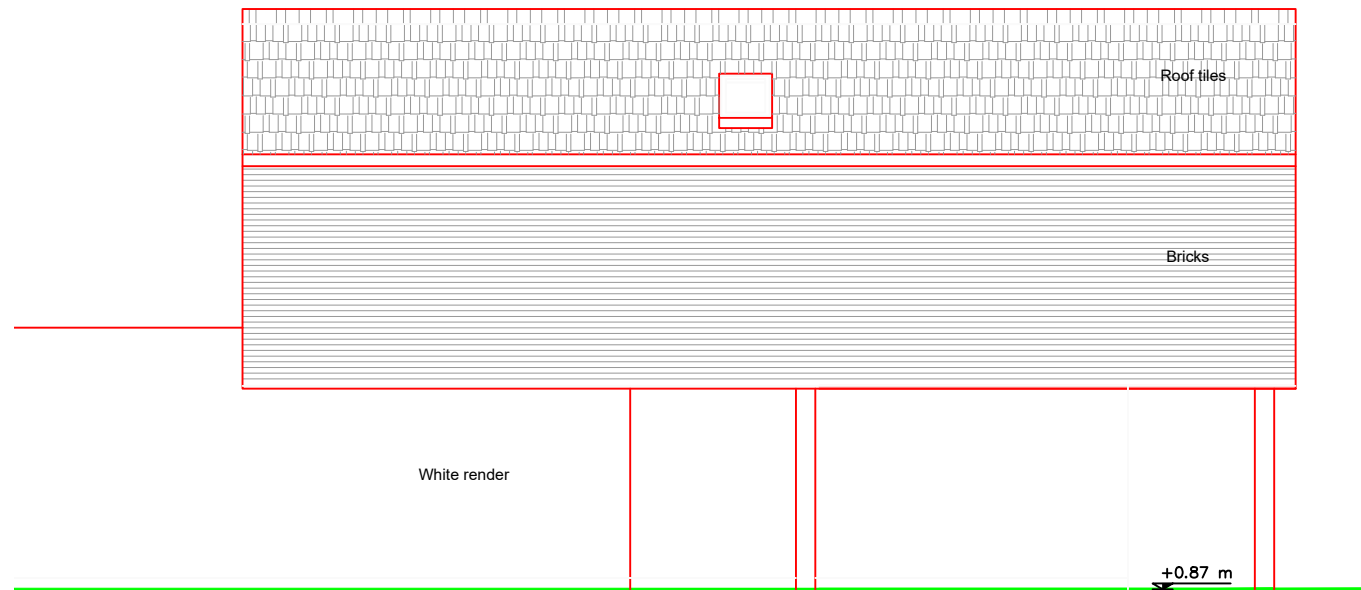

EXISTING SIDE ELEVATION (NORTH EAST FACING)

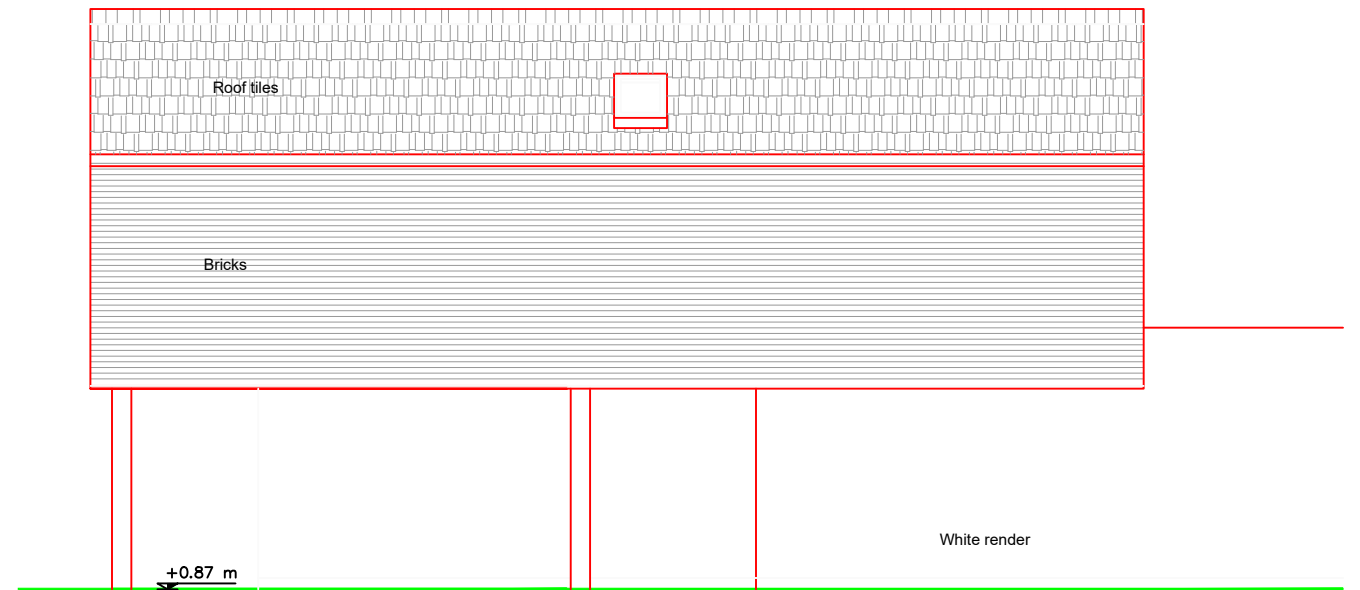

EXISTING SIDE ELEVATION (NORTH WEST FACING)

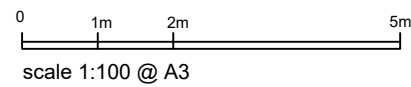

TITLE:
266 High Street,
Orpington,
BR6 0NB

CLIENT:

DATE:
October 2023

SCALE:
1:100@A3

DRAWING TITLE:
Existing Elevations

DRAWING NO:
EX 014

REVISION:
Planning

HoC Studio Ltd.

5-7 Tanner Street,
SE1 3LE, London
Tel: 0208 133 7255

E-mail: info@hocarchitects.co.uk

