

1 IF IN DOUBT - ASK  
 2 DO NOT SCALE OFF THIS DRAWING  
 3 ALL DIMENSIONS ARE TO BE VERIFIED ON SITE BY THE CONTRACTOR AND ANY DISCREPANCIES REPORTED TO THE ARCHITECT BEFORE CONSTRUCTION  
 4 THIS DRAWING IS TO REPLACE THE PREVIOUSLY ISSUED DRAWING  
 5 COPYRIGHT OF THIS DRAWING REMAINS WITH THE ARCHITECT

No.	Date	Revision
-	-	-

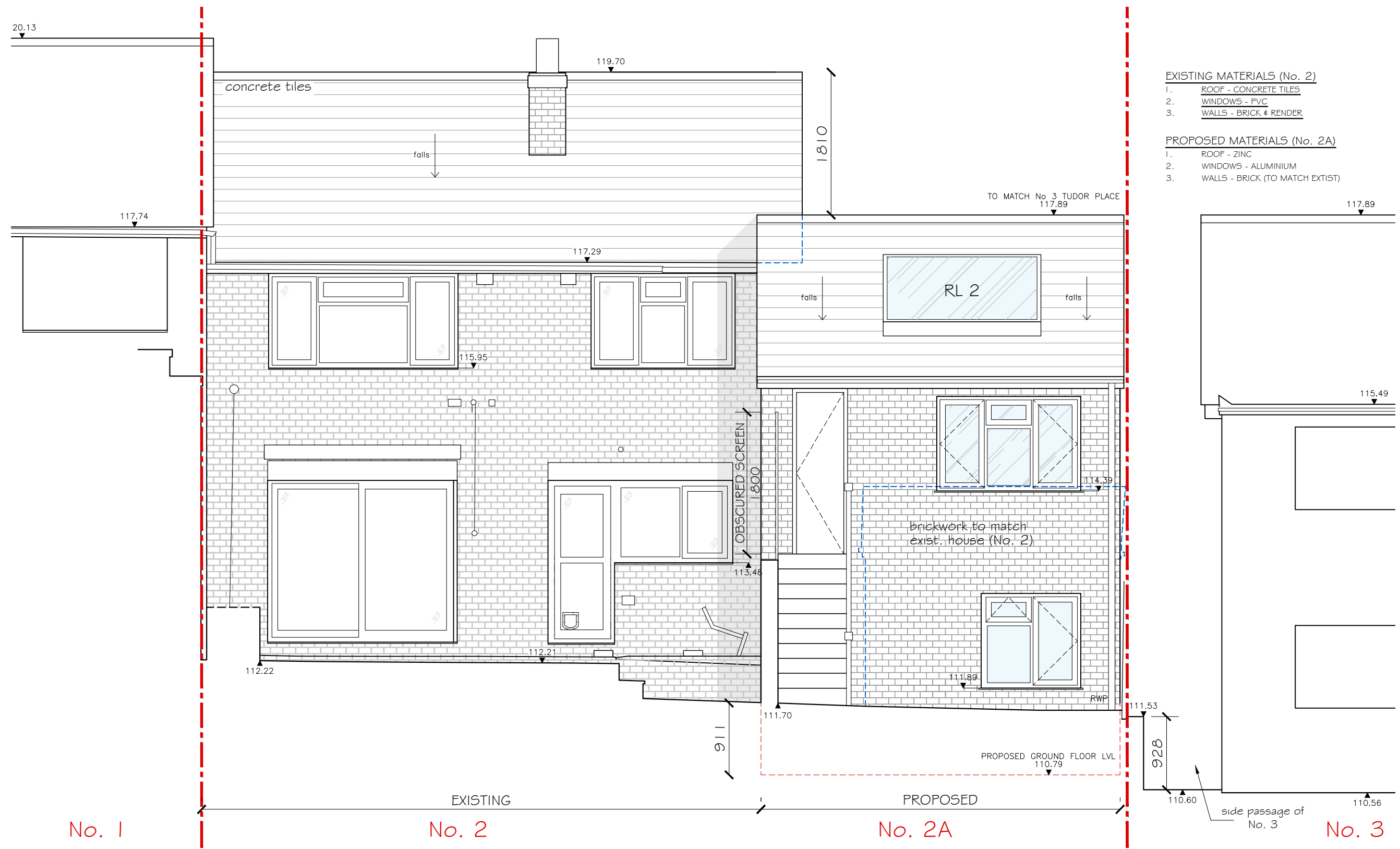

**EXISTING MATERIALS (No. 2)**

1. ROOF - CONCRETE TILES
2. WINDOWS - PVC
3. WALLS - BRICK & RENDER

**PROPOSED MATERIALS (No. 2A)**

1. ROOF - ZINC
2. WINDOWS - ALUMINIUM
3. WALLS - BRICK (TO MATCH EXIST)

--- SITE BOUNDARY

--- TO BE DEMOLISHED

**NOTE:**  
 APPLICANT OWNS BOTH, No. 2 & No. 2A, PROPERTIES AND THIS APPLICATION IS FOR No. 2A TUDOR PLACE.

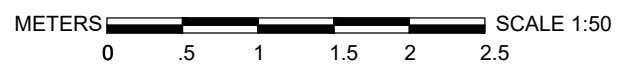

**MITTELMAN ASSOCIATES LLP**  
 C22A PARKHALL ESTATE  
 40 MARTELL ROAD LONDON SE21 8EN  
 TEL 020 8766 6400 FAX 020 8655 7043  
 e-mail: info@mittelman.co.uk  
 ARCHITECTURE

Stage: **PLANNING**

Project: **2 TUDOR PLACE, SE19 2HN**

Client: **JULIE BURNELL**

Drawing Title: **PROP. REAR ELEVATION**

Scale: <b>1:50</b>	Project No: <b>2023 - 820</b>
Date: <b>DEC 2023</b>	Drawing No: <b>PL-22</b>
	Rev: <b>-</b>