

LOCATION OF EXISTING INCOMING MAINS COLD WATER SERVICES (MCWS) INSIDE SITE BOUNDARY

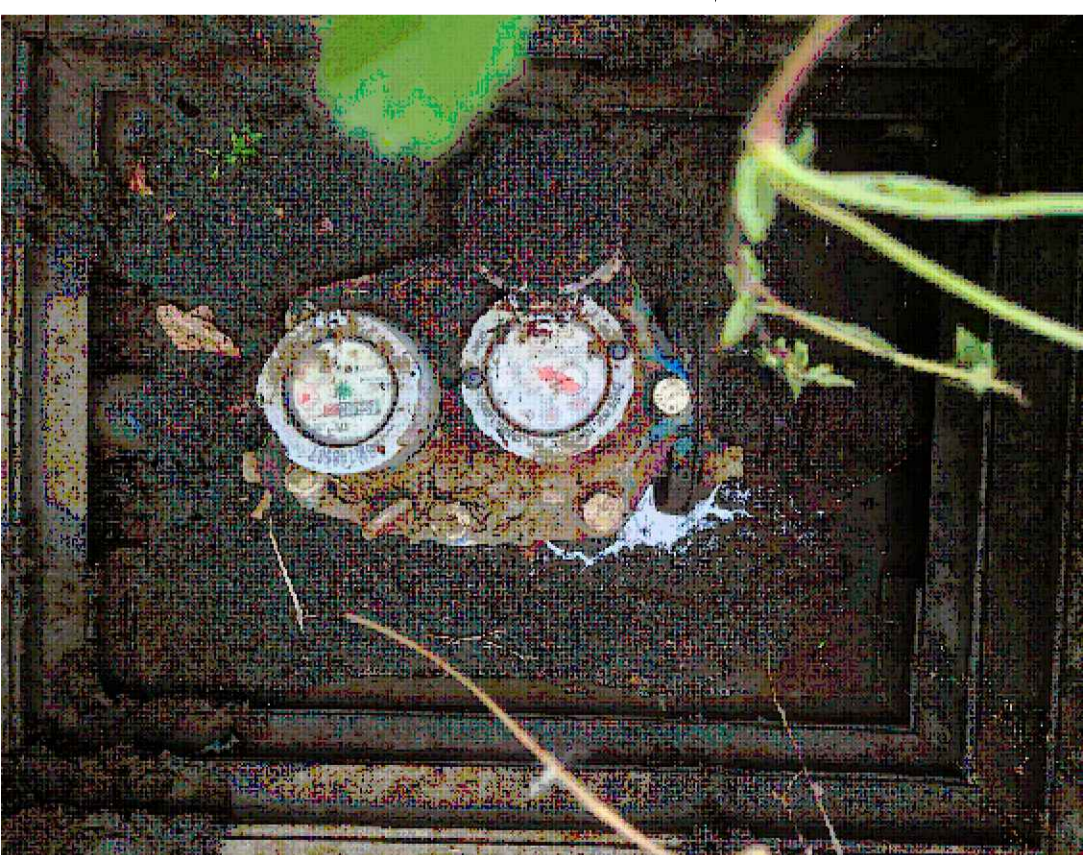

EXISTING MAINS COLD WATER SERVICES (MCWS) METER & STOP-COCK



EXISTING WATER METER(S) REF: 09M148507

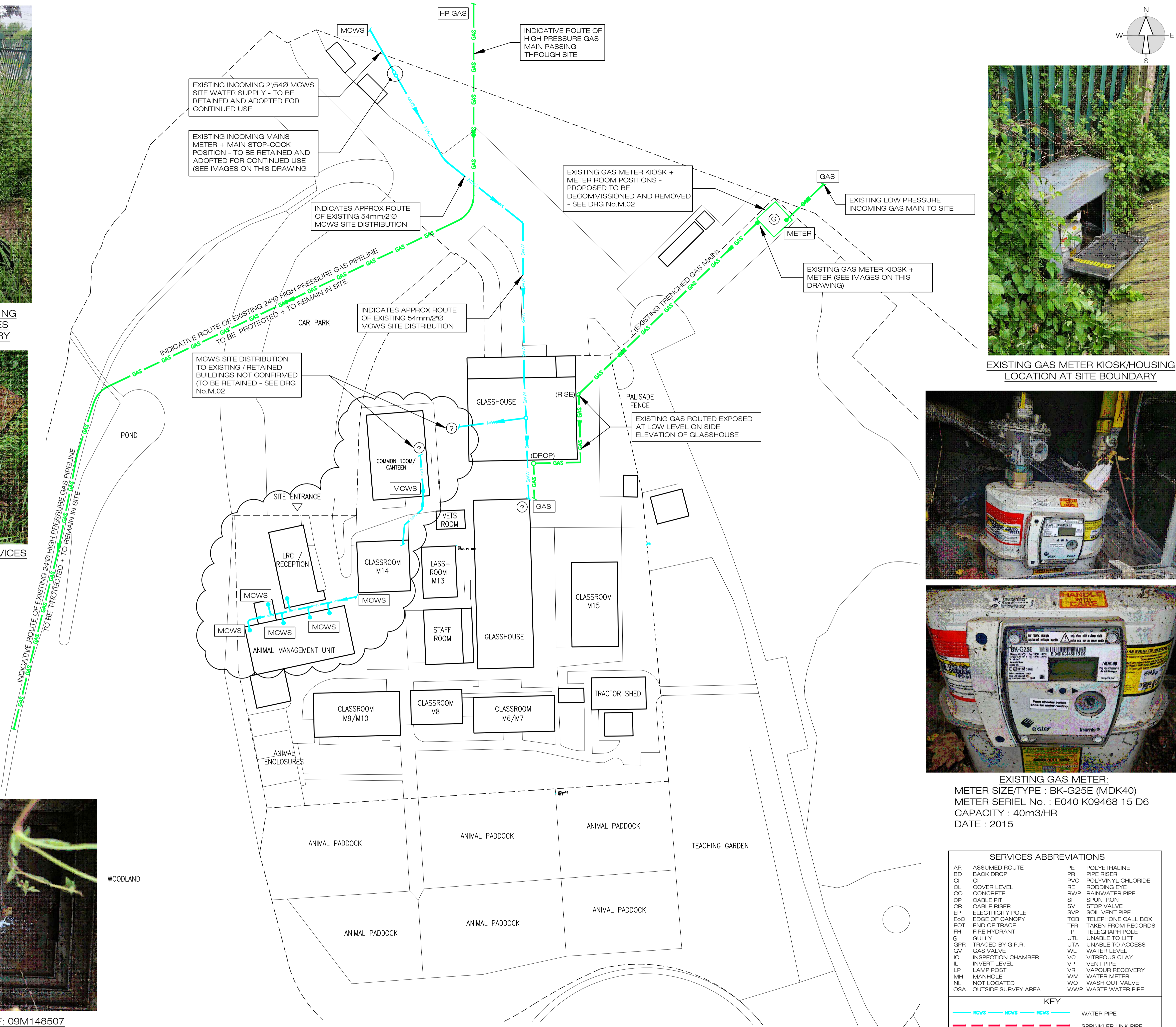
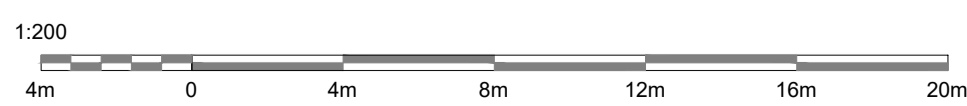

TO BE READ IN CONJUNCTION WITH DRG No's M.02 & M.03

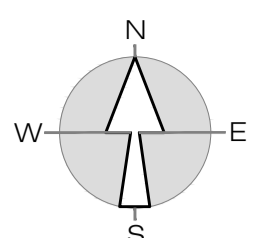

Project No: D6322	Drawing No: M.01	Revision No: B
-----------------------------	----------------------------	--------------------------

Title:
**SITE PLAN : EXISTING
Site Services Topographical Survey
Natural Gas & Mains Cold Water
Services Layout**

- Notes:
- DIMENSIONS**
Figured dimensions are to be taken in preference to scaled dimensions. All dimensions are to be verified on site prior to work commencing.
 - DISCREPANCIES**
Any discrepancy is to be referred to the consultant before proceeding.
 - COPYRIGHT © 2023**
Copyright in this drawing is the property of Michael Jones & Associates LLP and must not be reproduced nor amended nor used for the execution of any works whether in connection with the proposed works for which it is prepared or otherwise without the express consent of Michael Jones & Associates LLP. All rights reserved.
 - RELATED DOCUMENTS**
This drawing shall be read in conjunction with the relevant written Specification of Works, accompanying drawings equipment schedules and all other relevant documents connected to those works shown on this drawing.

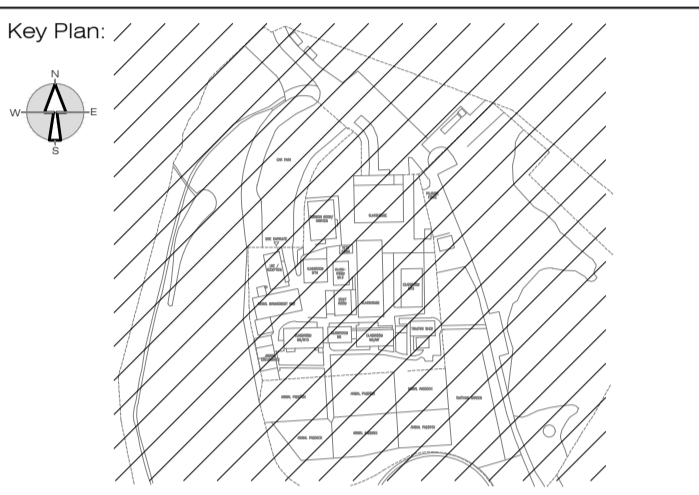

NOTE:
INFORMATION SHOWN ON THIS DRAWING HAS BEEN EXTRACTED FROM A SITE TOPOGRAPHICAL AND BURIED SERVICES DRAWING BY:-
• SITECH SURVEYING SERVICES
• DRG No. : 14549/20
• REVISION : A
• DATES : 09/MARCH/2021
• SCALE : 1:200
• www.sitechs surveying.co.uk

AND A VISUAL SURVEY & INFORMATION GATHERING SITE SURVEY BY MJA (8th/JUNE/2023)



EXISTING GAS METER KIOSK/HOUSING LOCATION AT SITE BOUNDARY



EXISTING GAS METER:
METER SIZE/TYPER : BK-G25E (MDK40)
METER SERIEL No. : E040 K09468 15 D6
CAPACITY : 40m3/HR
DATE : 2015

SERVICES ABBREVIATIONS

AR	ASSUMED ROUTE	PE	POLYETHALINE
BD	BACK DROP	PR	PIPE RISER
CI	COVER LEVEL	PVC	POLYVINYL CHLORIDE
CL	CONCRETE	RE	RODDING EYE
CO	CONCRETE	RWP	RAINWATER PIPE
CP	CABLE PIT	SI	SPUN IRON
CR	CABLE RISER	SV	STOP VALVE
EP	ELECTRICITY POLE	SVP	SOIL VENT PIPE
EoC	EDGE OF CANOPY	TCB	TELEPHONE CALL BOX
EOT	END OF TRACE	TFR	TAKEN FROM RECORDS
FH	FIRE HYDRANT	TP	TELEGRAPH POLE
G	GULLY	UTL	UNABLE TO LIFT
GPR	TRACED BY G.P.R.	UTA	UNABLE TO ACCESS
GV	GAS VALVE	WL	WATER LEVEL
IC	INSPECTION CHAMBER	VC	VITREOUS CLAY
IL	INVERT LEVEL	VP	VENT PIPE
LP	LAMP POST	VR	VAPOUR RECOVERY
MH	MANHOLE	WM	WATER METER
NL	NOT LOCATED	WO	WASH OUT VALVE
OSA	OUTSIDE SURVEY AREA	WWP	WASTE WATER PIPE

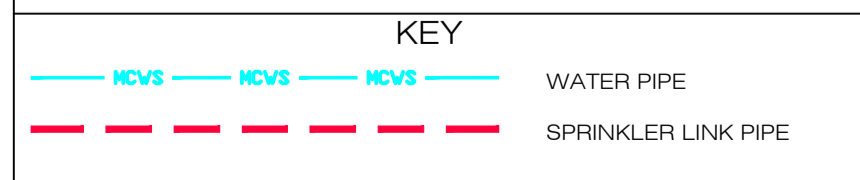

B	15th Dec 2023	TENDER ISSUE
A	8th Dec 2023	TENDER ISSUE (DRAFT)
-	27th Nov 2023	PRELIMINARY ISSUE (1)
No:	Date:	Amendment:
Revision:		

Michael Jones & Associates LLP
ENGINEERING CONSULTANTS
Crossway House
8 London Road, Reigate, Surrey, RH2 9HY
Tel: +44(0)1737 245610 Fax: +44(0)1737 241142
e mail: info@mjasociates.co.uk
www.mjasociates.co.uk

Scale:	Date:	Drawn:	Chkd:
1:200@A1	Nov 2023	PM	MJA

Client:
Capel Manor College c/o ACS

Project:
**Linear & Welcome Buildings
Capel Manor College,
Mottingham Lane, London, SE12 9AW**

Title:
**SITE PLAN : EXISTING
Site Services Topographical Survey
Natural Gas & Mains Cold Water
Services Layout**

Project No: D6322	Drawing No: M.01	Revision No: B
-----------------------------	----------------------------	--------------------------

TENDER ISSUE