

LOCATION OF EXISTING INCOMING MAINS COLD WATER SERVICES (MCWS) INSIDE SITE BOUNDARY
TO BE RETAINED



EXISTING MAINS COLD WATER SERVICES (MCWS) METER & STOP-COCK
TO BE RETAINED



EXISTING WATER METER(S) REF: 09M148507
TO BE RETAINED

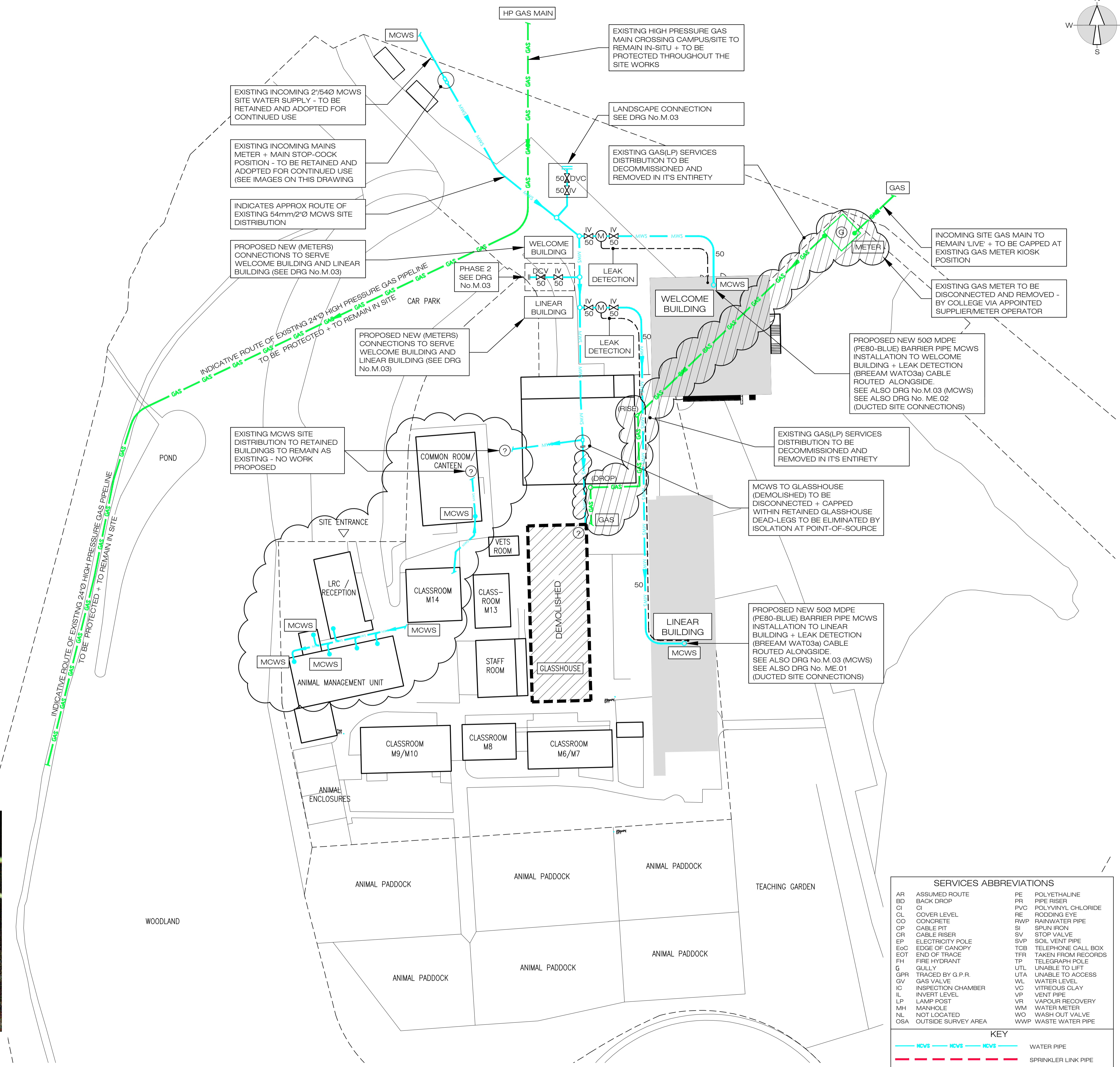
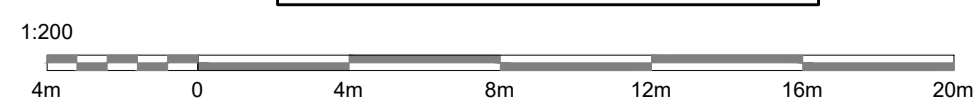

TO BE READ IN CONJUNCTION WITH DRG No's M.01 & M.03

SERVICES ABBREVIATIONS			
AR	ASSUMED ROUTE	PE	POLYETHALINE
BD	BACK DROP	PR	PIPE RISER
CI	COVER LEVEL	PVC	POLYVINYL CHLORIDE
CL	CONCRETE	RE	RODDING EYE
CO	CONCRETE	RWP	RAINWATER PIPE
CP	CABLE PIT	SI	SPUN IRON
CR	CABLE RISER	SV	STOP VALVE
EP	ELECTRICITY POLE	SVP	SOIL VENT PIPE
EoC	EDGE OF CANOPY	TCB	TELEPHONE CALL BOX
EOT	END OF TRACE	TFR	TAKEN FROM RECORDS
FH	FIRE HYDRANT	TP	TELEGRAPH POLE
G	GULLY	UTL	UNABLE TO LIFT
GPR	TRACED BY G.P.R.	UTA	UNABLE TO ACCESS
GV	GAS VALVE	WL	WATER LEVEL
IC	INSPECTION CHAMBER	VC	VITREOUS CLAY
IL	INVERT LEVEL	VP	VENT PIPE
LP	LAMP POST	VR	VAPOUR RECOVERY
MH	MANHOLE	WM	WATER METER
NL	NOT LOCATED	WO	WASH OUT VALVE
OSA	OUTSIDE SURVEY AREA	WWP	WASTE WATER PIPE

KEY		
	MCWS	WATER PIPE
	SPRINKLER LINK PIPE	

TENDER ISSUE

Project No: D6322	Drawing No: M.02	Revision no: B															
Title: SITE PLAN : PROPOSED / OVERLAY MCWS & Gas Services Diversions & New Connections																	
Notes:																	
No. Detail:																	
1. DIMENSIONS Figured dimensions are to be taken in preference to scaled dimensions. All dimensions are to be verified on site prior to work commencing.																	
2. DISCREPANCIES Any discrepancy is to be referred to the consultant before proceeding.																	
3. COPYRIGHT © 2023 Copyright in this drawing is the property of Michael Jones & Associates LLP and must not be reproduced nor amended nor used for the execution of any works whether in connection with the proposed works for which it is prepared or otherwise without the express consent of Michael Jones & Associates LLP. All rights reserved.																	
4. RELATED DOCUMENTS This drawing shall be read in conjunction with the relevant written Specification of Works, accompanying drawings equipment schedules and all other relevant documents connected to those works shown on this drawing.																	
Key Plan: 																	
NOTE: INFORMATION SHOWN ON THIS DRAWING HAS BEEN EXTRACTED FROM A SITE TOPOGRAPHICAL AND BURIED SERVICES DRAWING BY:- • SITECH SURVEYING SERVICES • DRG No. : 14549/20 • REVISION : A • DATES : 09/MARCH/2021 • SCALE : 1:200 • www.sitechsurveying.co.uk AND A VISUAL SURVEY & INFORMATION GATHERING SITE SURVEY BY MJA (8th/JUNE/2023)																	
<table border="1"> <tr> <td>B</td> <td>15th Dec 2023</td> <td>TENDER ISSUE</td> </tr> <tr> <td>A</td> <td>8th Dec 2023</td> <td>TENDER ISSUE (DRAFT)</td> </tr> <tr> <td>-</td> <td>27th Nov 2023</td> <td>PRELIMINARY ISSUE (1)</td> </tr> <tr> <td>No.</td> <td>Date:</td> <td>Amendment:</td> </tr> <tr> <td colspan="3">Revision:</td> </tr> </table>			B	15th Dec 2023	TENDER ISSUE	A	8th Dec 2023	TENDER ISSUE (DRAFT)	-	27th Nov 2023	PRELIMINARY ISSUE (1)	No.	Date:	Amendment:	Revision:		
B	15th Dec 2023	TENDER ISSUE															
A	8th Dec 2023	TENDER ISSUE (DRAFT)															
-	27th Nov 2023	PRELIMINARY ISSUE (1)															
No.	Date:	Amendment:															
Revision:																	
Michael Jones & Associates LLP ENGINEERING CONSULTANTS Crossway House 8 London Road, Reigate, Surrey, RH2 9HY Tel: +44(0)1737 245610 Fax: +44(0)1737 241142 e mail: info@mjasassociates.co.uk www.mjasassociates.co.uk																	
Scale: 1:200@A1	Date: Nov 2023	Drawn/Chkd: PM/MJA															
Client: Capel Manor College c/o ACS																	
Project: Linear & Welcome Buildings Capel Manor College, Mottingham Lane, London, SE12 9AW																	
Title: SITE PLAN : PROPOSED / OVERLAY MCWS & Gas Services Diversions & New Connections																	
Project No: D6322	Drawing No: M.02	Revision No: B															