

- Notes:
- | No. | Detail: |
|-----|---|
| 1. | DIMENSIONS
Figured dimensions are to be taken in preference to scaled dimensions. All dimensions are to be verified on site prior to work commencing. |
| 2. | DISCREPANCIES
Any discrepancy is to be referred to the consultant <u>before</u> proceeding. |
| 3. | COPYRIGHT © 2023
Copyright in this drawing is the property of Michael Jones & Associates LLP and must not be reproduced nor amended nor used for the execution of any works whether in connection with the proposed works for which it is prepared or otherwise without the express consent of Michael Jones & Associates LLP. All rights reserved. |
| 4. | RELATED DOCUMENTS
This drawing shall be read in conjunction with the relevant written Specification of Works, accompanying drawings, equipment schedules and all other relevant documents connected to those works shown on this drawing. |

EXISTING MAINS DISTRIBUTION SCHEMATIC

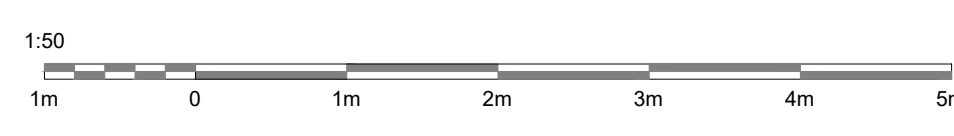
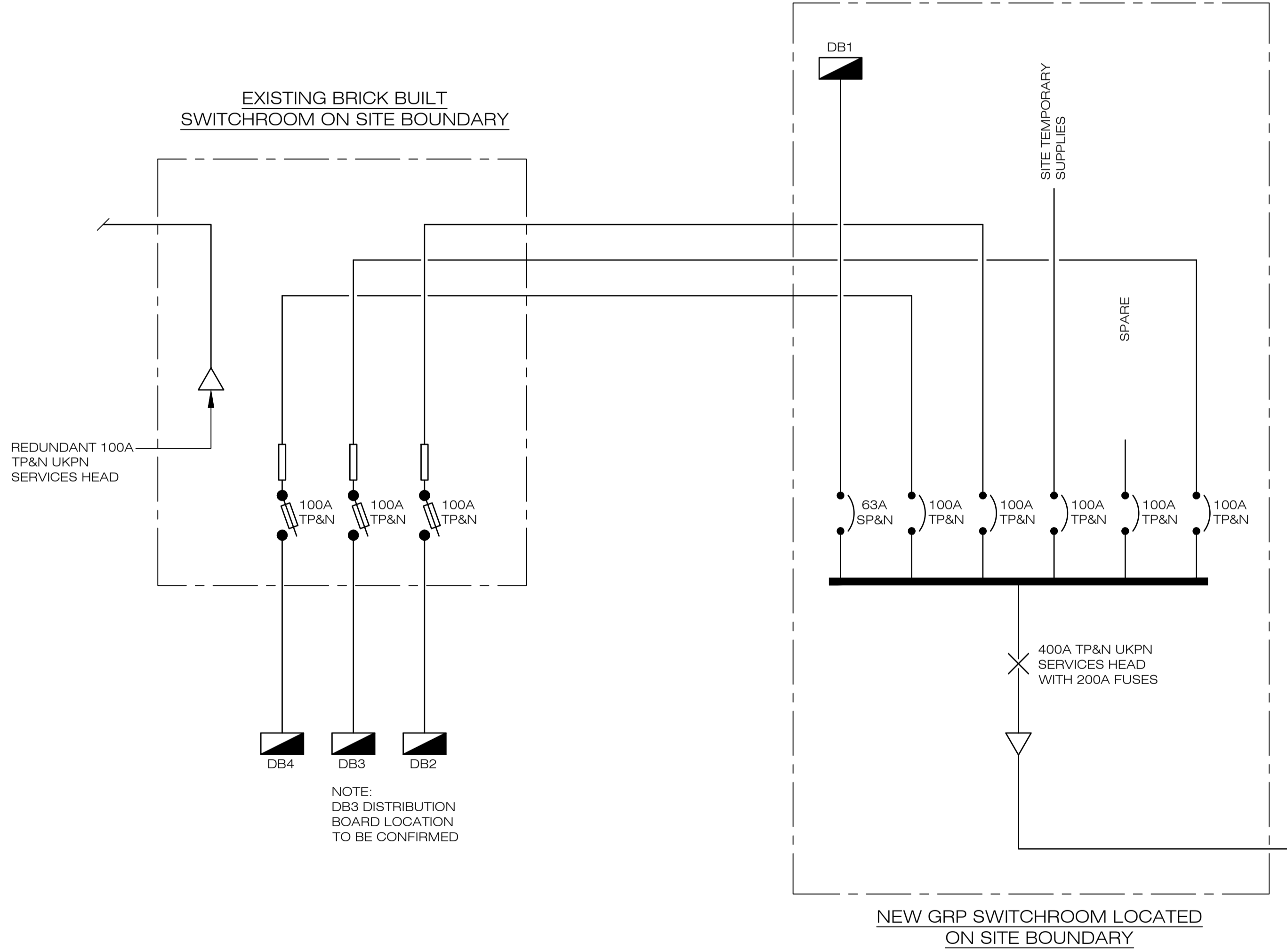

TENDER ISSUE (DRAFT)

A	8th Dec 2023	TENDER ISSUE (DRAFT)
-	8th Sept 2023	PRELIMINARY ISSUE
No:	Date:	Amendment:
Revision:		

Michael Jones & Associates LLP
ENGINEERING CONSULTANTS

Crossway House
5 London Road, Reigate, Surrey, RH2 9HY
Tel: +44(0)1737 245610 Fax: +44(0)1737 241142
e.mail: info@mjasociates.co.uk
www.mjasociates.co.uk

Scale:	Date:	Drawn:	Chkd:
NTS@A1	Sept 2023	PM	MJA

Client:
Capel Manor College c/o ACS

Project:
**Linear & Welcome Buildings
Capel Manor College,
Mottingham Lane, London, SE12 9AW**