

THE NEW FLOOR REQUIRES A MINIMUM OF 100MM QUILT INSULATION (MINIMUM DENSITY OF 10KG/M3 QUILT TO BE USED) SUSPENDED ON CHICKEN WIRE STAPLED IN BETWEEN FLOOR JOISTS. NEW STUD PARTITIONING TO HAVE MINIMUM OF 10KG/M3 PLASTERBOARD TOGETHER WITH MINIMUM 50MM QUILT INSULATION BETWEEN STUDS (MINIMUM DENSITY OF 10KG/M3 QUILT TO BE USED).

EXISTING HEATING SYSTEM TO BE EXTENDED INTO LOFT. RADIATORS TO BE FITTED WITH THERMOSTATIC RELEASE VALVES.

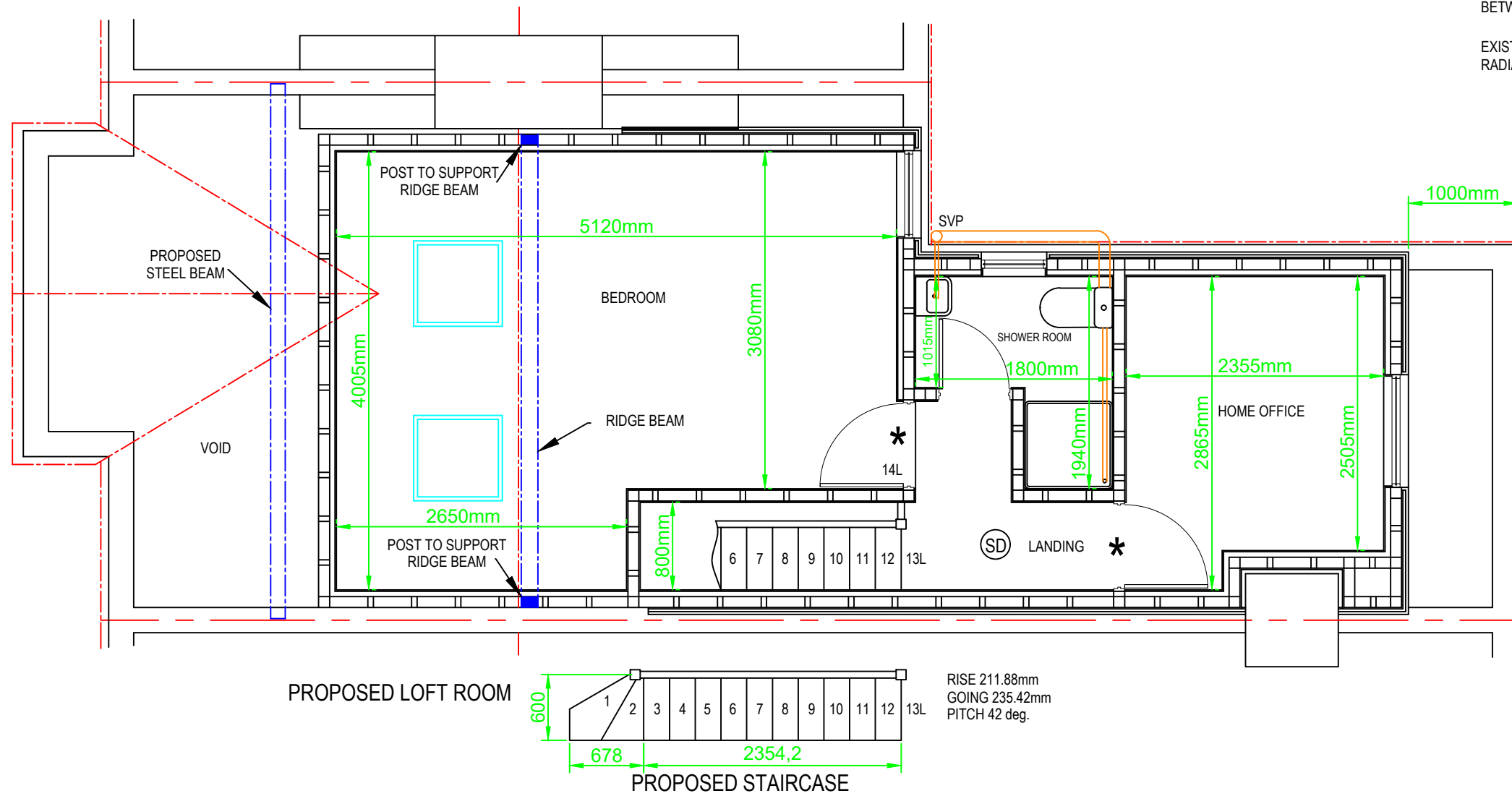

12 Swift Avenue, Finberry,  
Ashford, Kent, TN25 7GD.  
07872 995076.  
theloftdesignstudio@outlook.com

Name:

Address:  
22 PELHAM ROAD, BECKENHAM, BR3 4SG.

Project: LOFT CONVERSION WITH REAR DORMERS AND VELUX WINDOWS TO FRONT ELEVATION

Date:  
29/12/23

Drawn By:  
MB

Plan No:  
1618/7

