

Demolition Raised Ground Floor Plan
Scale 1:50 @ A3

scale bar 1:50



NOTE:

1. Do not scale this drawing, all dimensions must be checked on site and any discrepancies reported to the Architect/ Designer or Construction Manager.
2. This document has been prepared in accordance with the scope of Studio FADE's appointment by the Client and is subject to the terms of that appointment. Studio FADE accepts no liability for any use of this document other than by the Client and only for the purposes for which it was prepared and issued.
3. Distribution, copying or disclosure of this drawing is strictly prohibited by copyright except for use in connection with this project.
4. This drawing is to be read in conjunction with the specifications for the works (where applicable), all relevant structural engineer's drawings and details and any other specialist's drawings.
5. Any conflicting information on the drawing must immediately be reported to the Architect/ Designer or Construction Manager before the relevant work is put in hand.

KEY

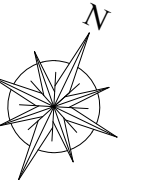

NOTES

- Demolitions
- Existing walls
- New Walls

FOR LISTED BUILDING CONSENT + FOR PLANNING

Revision Notes

LOCATION:

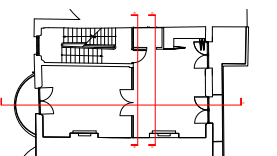

STUDIO FADE

21 St. Hilda's Close,
London, NW6 7NY
tel: +44 (0) 7861 470733
em: hello@studiodfade.com
web: www.studiodfade.com

Project:
35 Randolph Avenue Flat C, W9

Title:
Demolition Raised Ground Floor Plan

Job no: 041	Drawing No: DEM_00	Date: 19/10/2023
drawn by: AF	checked by: AL	scale: 1:50 @A3 1:100 @ A4
ref:		

Replacement of existing glazed door & fan light

Remove non original entrance door and fanlight

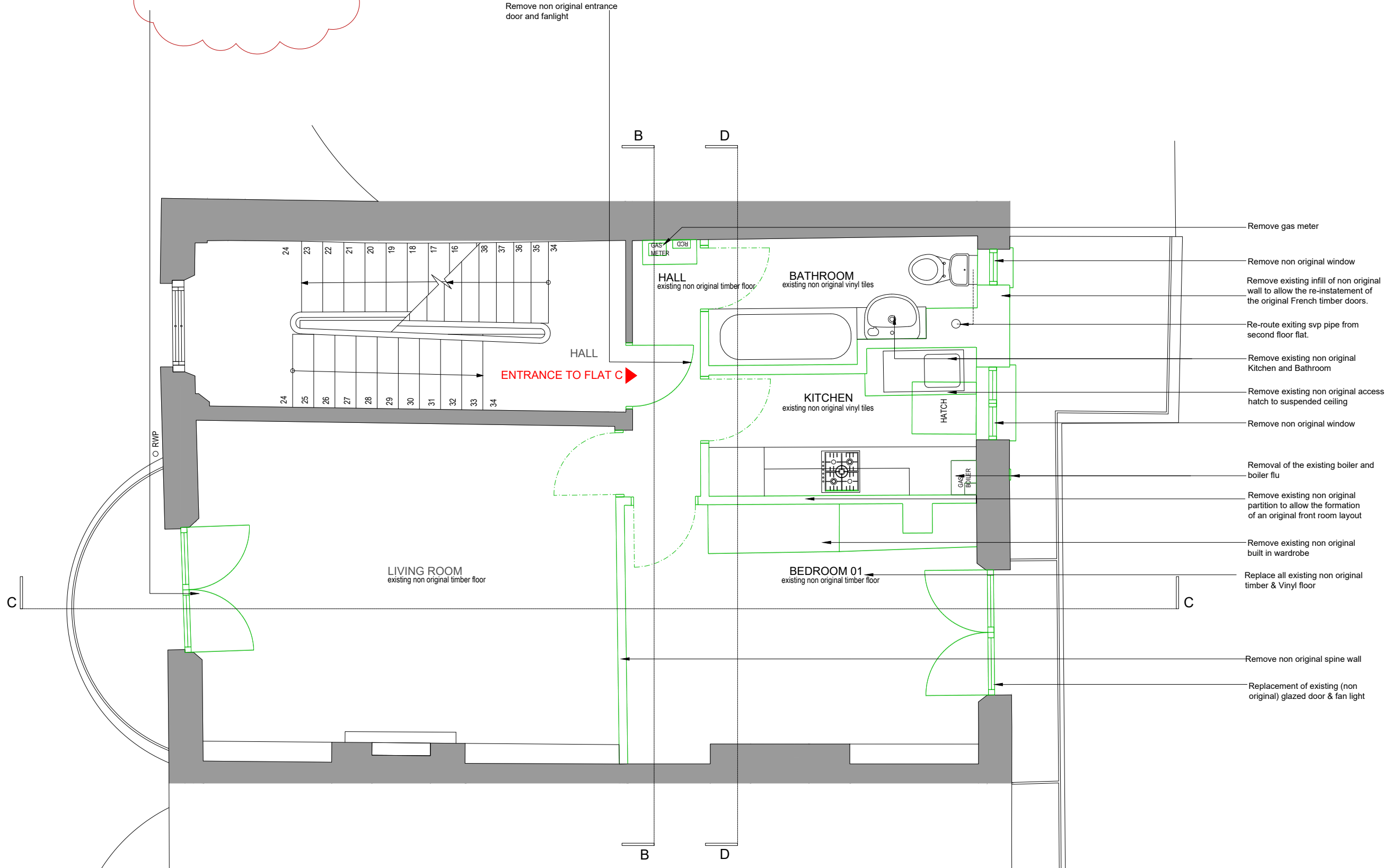

NOTE:

1. Do not scale this drawing, all dimensions must be checked on site and any discrepancies reported to the Architect/ Designer or Construction Manager.
2. This document has been prepared in accordance with the scope of Studio FADE's appointment by the Client and is subject to the terms of that appointment. Studio FADE accepts no liability for any use of this document other than by the Client and only for the purposes for which it was prepared and issued.
3. Distribution, copying or disclosure of this drawing is strictly prohibited by copyright except for use in connection with this project.
4. This drawing is to be read in conjunction with the specifications for the works (where applicable), all relevant structural engineer's drawings and details and any other specialist's drawings.
5. Any conflicting information on the drawing must immediately be reported to the Architect/ Designer or Construction Manager before the relevant work is put in hand.

KEY

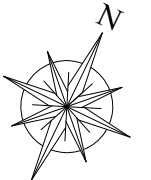

NOTES

- Demolitions
- Existing walls
- New Walls

FOR LISTED BUILDING CONSENT + FOR PLANNING

Revision Notes

LOCATION:

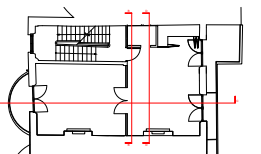

STUDIO FADE

21 St. Hilda's Close,
London, NW6 7NY
tel: +44 (0) 7861 470733
em: hello@studiofade.com
web: www.studiofade.com

Project:
35 Randolph Avenue Flat C, W9

Title:
Demolition First Floor Plan

Job no: 041	Drawing No: DEM_01	Date: 19/10/2023
drawn by: AF	checked by: AL	scale: 1:50 @A3 1:100 @ A4
ref:		

Demolition First Floor Plan
Scale 1:50 @ A3

scale bar 1:50

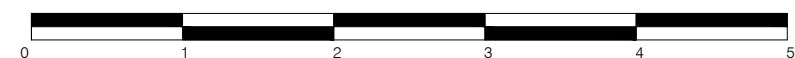

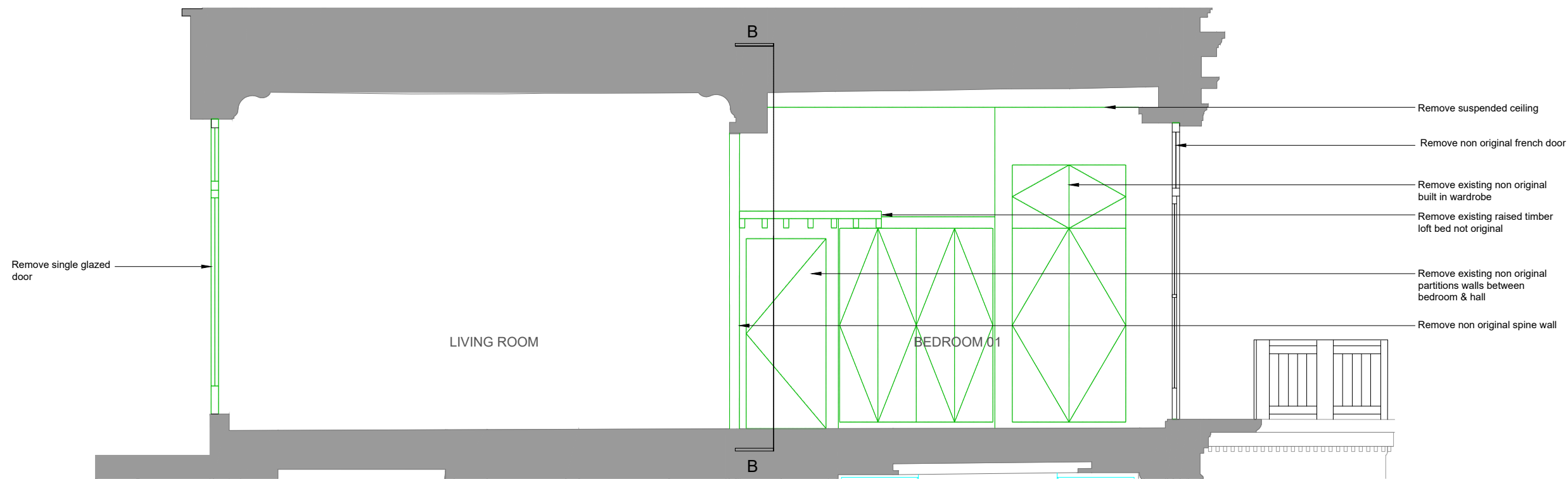

Demolition Section C-C
Scale 1:50 @ A3

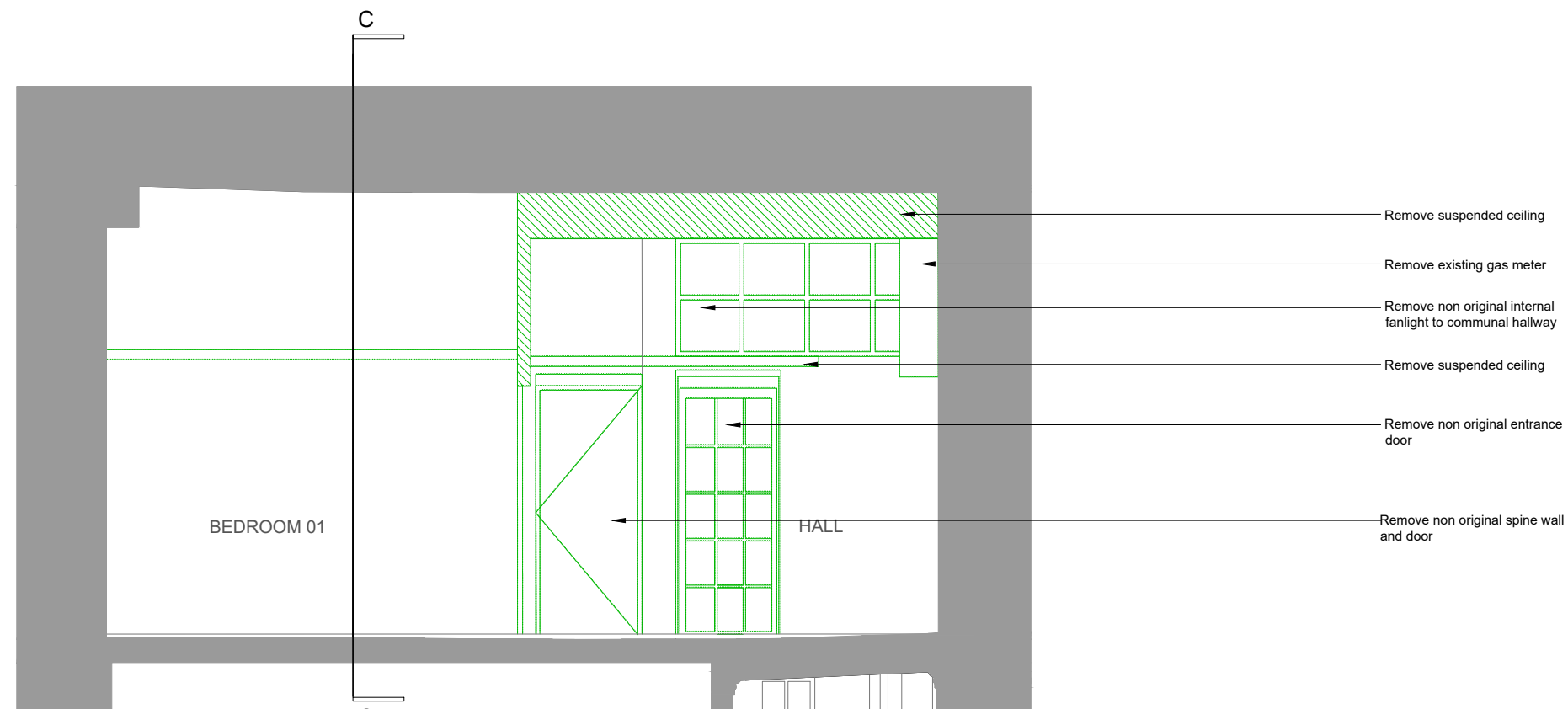

Demolition Section B-B
Scale 1:50 @ A3

scale bar 1:50



NOTE:

1. Do not scale this drawing, all dimensions must be checked on site and any discrepancies reported to the Architect/ Designer or Construction Manager.
2. This document has been prepared in accordance with the scope of Studio FADE's appointment by the Client and is subject to the terms of that appointment. Studio FADE accepts no liability for any use of this document other than by the Client and only for the purposes for which it was prepared and issued.
3. Distribution, copying or disclosure of this drawing is strictly prohibited by copyright except for use in connection with this project.
4. This drawing is to be read in conjunction with the specifications for the works (where applicable), all relevant structural engineer's drawings and details and any other specialist's drawings.
5. Any conflicting information on the drawing must immediately be reported to the Architect/ Designer or Construction Manager before the relevant work is put in hand.

KEY

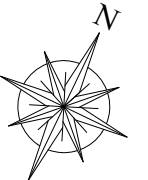

NOTES

- Demolitions
- Existing walls
- New Walls

FOR LISTED BUILDING CONSENT + FOR PLANNING

Revision Notes

LOCATION:

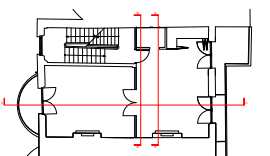

STUDIO FADE

21 St. Hilda's Close,
London, NW6 7NY
tel: +44 (0) 7861 470733
email: hello@studiofade.com
web: www.studiofade.com

Project:
35 Randolph Avenue Flat C, W9

Title:
Demolition Section B-B, C-C

Job no: **041** Drawing No: **DEM_20** Date: **19/10/2023**

drawn by: **AF** checked by: **AL** scale: **1:50 @A3 1:100 @ A4**

ref:

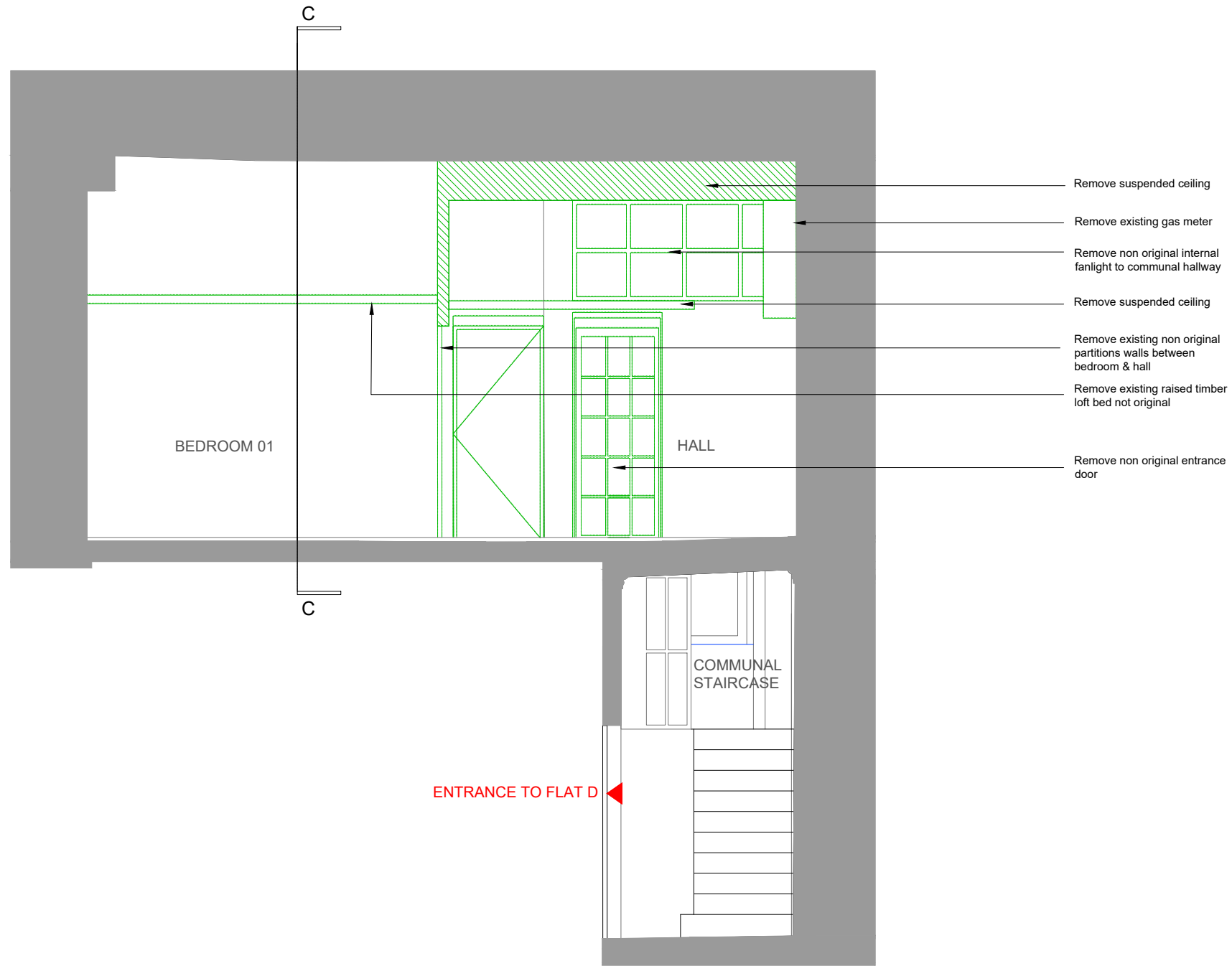

- Remove suspended ceiling
- Remove existing gas meter
- Remove non original internal fanlight to communal hallway
- Remove suspended ceiling
- Remove existing non original partitions walls between bedroom & hall
- Remove existing raised timber loft bed not original
- Remove non original entrance door



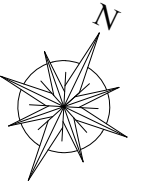

NOTE:

1. Do not scale this drawing, all dimensions must be checked on site and any discrepancies reported to the Architect/ Designer or Construction Manager.
2. This document has been prepared in accordance with the scope of Studio FADE's appointment by the Client and is subject to the terms of that appointment. Studio FADE accepts no liability for any use of this document other than by the Client and only for the purposes for which it was prepared and issued.
3. Distribution, copying or disclosure of this drawing is strictly prohibited by copyright except for use in connection with this project.
4. This drawing is to be read in conjunction with the specifications for the works (where applicable), all relevant structural engineer's drawings and details and any other specialist's drawings.
5. Any conflicting information on the drawing must immediately be reported to the Architect/ Designer or Construction Manager before the relevant work is put in hand.

KEY



NOTES

-  Demolitions
-  Existing walls
-  New Walls
-  Boundary of flat

FOR LISTED BUILDING CONSENT + FOR PLANNING

Revision Notes

LOCATION:

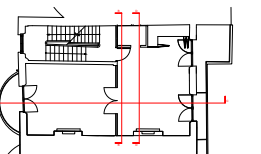

STUDIO FADE

21 St. Hilda's Close,
London, NW6 7NY
tel: +44 (0) 7861 470733
email: hello@studiodfade.com
web: www.studiodfade.com

Project:
35 Randolph Avenue Flat C, W9

Title:
Demolition Section D-D

Job no:	Drawing No:	Date:
041	DEM_21	19/10/2023
drawn by:	checked by:	scale:
AF	AL	1:50 @A3 1:100 @ A4
ref:		

Demolition Section D-D
Scale 1:50 @ A3

scale bar 1:50

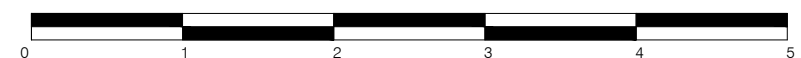



Demolition Street Elevation
Scale 1:100 @ A3

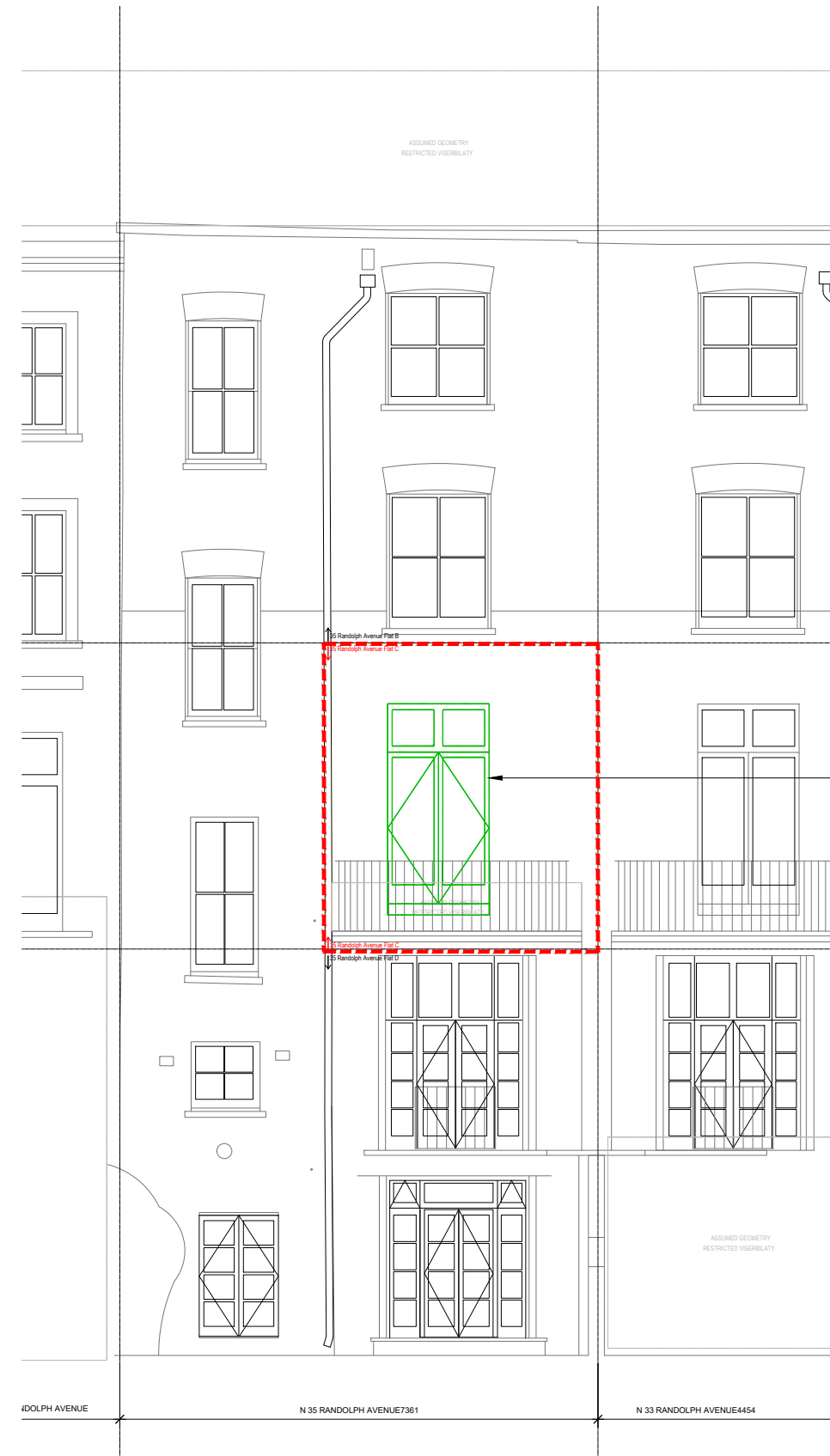

Demolition Garden Elevation
Scale 1:100 @ A3

scale bar 1:100

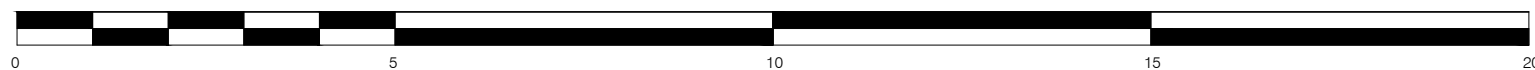

NOTE:

1. Do not scale this drawing, all dimensions must be checked on site and any discrepancies reported to the Architect/ Designer or Construction Manager.
2. This document has been prepared in accordance with the scope of Studio FADE's appointment by the Client and is subject to the terms of that appointment. Studio FADE accepts no liability for any use of this document other than by the Client and only for the purposes for which it was prepared and issued.
3. Distribution, copying or disclosure of this drawing is strictly prohibited by copyright except for use in connection with this project.
4. This drawing is to be read in conjunction with the specifications for the works (where applicable), all relevant structural engineer's drawings and details and any other specialist's drawings.
5. Any conflicting information on the drawing must immediately be reported to the Architect/ Designer or Construction Manager before the relevant work is put in hand.

KEY

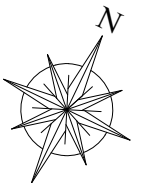

NOTES

- Demolitions
- Existing walls
- New Walls
- Boundary of flat

FOR LISTED BUILDING CONSENT + FOR PLANNING

Revision Notes

LOCATION:

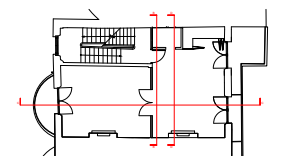

STUDIO FADE

21 St. Hilda's Close,
London, NW6 7NY
tel: +44 (0) 7861 470733
email: hello@studiodfade.com
web: www.studiodfade.com

Project:
35 Randolph Avenue Flat C, W9

Title:
Demolition Street and Garden Elevation

Job no:	041	Drawing No:	DEM_40	Date:	19/10/2023
---------	-----	-------------	--------	-------	------------

drawn by:	AF	checked by:	AL	scale:	1:100 @A3
-----------	----	-------------	----	--------	-----------

ref:	
------	--