

**NOTE:**

1. Do not scale this drawing, all dimensions must be checked on site and any discrepancies reported to the Architect/ Designer or Construction Manager.
2. This document has been prepared in accordance with the scope of Studio FADE's appointment by the Client and is subject to the terms of that appointment. Studio FADE accepts no liability for any use of this document other than by the Client and only for the purposes for which it was prepared and issued.
3. Distribution, copying or disclosure of this drawing is strictly prohibited by copyright except for use in connection with this project.
4. This drawing is to be read in conjunction with the specifications for the works (where applicable), all relevant structural engineer's drawings and details and any other specialist's drawings.
5. Any conflicting information on the drawing must immediately be reported to the Architect/ Designer or Construction Manager before the relevant work is put in hand.

**KEY**

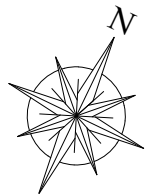

**NOTES**

- Demolitions
- Existing walls
- New Walls

**FOR LISTED BUILDING CONSENT + FOR PLANNING**

**Revision Notes**

**LOCATION:**

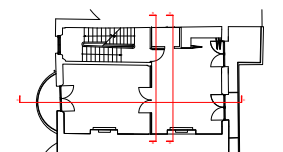

**STUDIO FADE**

21 St. Hilda's Close,  
London, NW6 7NY  
tel: +44 (0) 7861 470733  
em: hello@studiodfade.com  
web: www.studiodfade.com

Project:  
**35 Randolph Avenue Flat C, W9**

Title:  
**Existing Ground Floor Plan**

Job no:	Drawing No:	Date:
041	EX_00	19/10/2023
drawn by:	checked by:	scale:
AF	AL	1:50 @A3 1:100 @ A4
ref:		

Existing First Floor Plan  
Scale 1:50 @ A3

scale bar 1:50

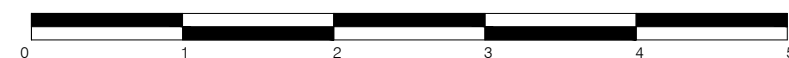

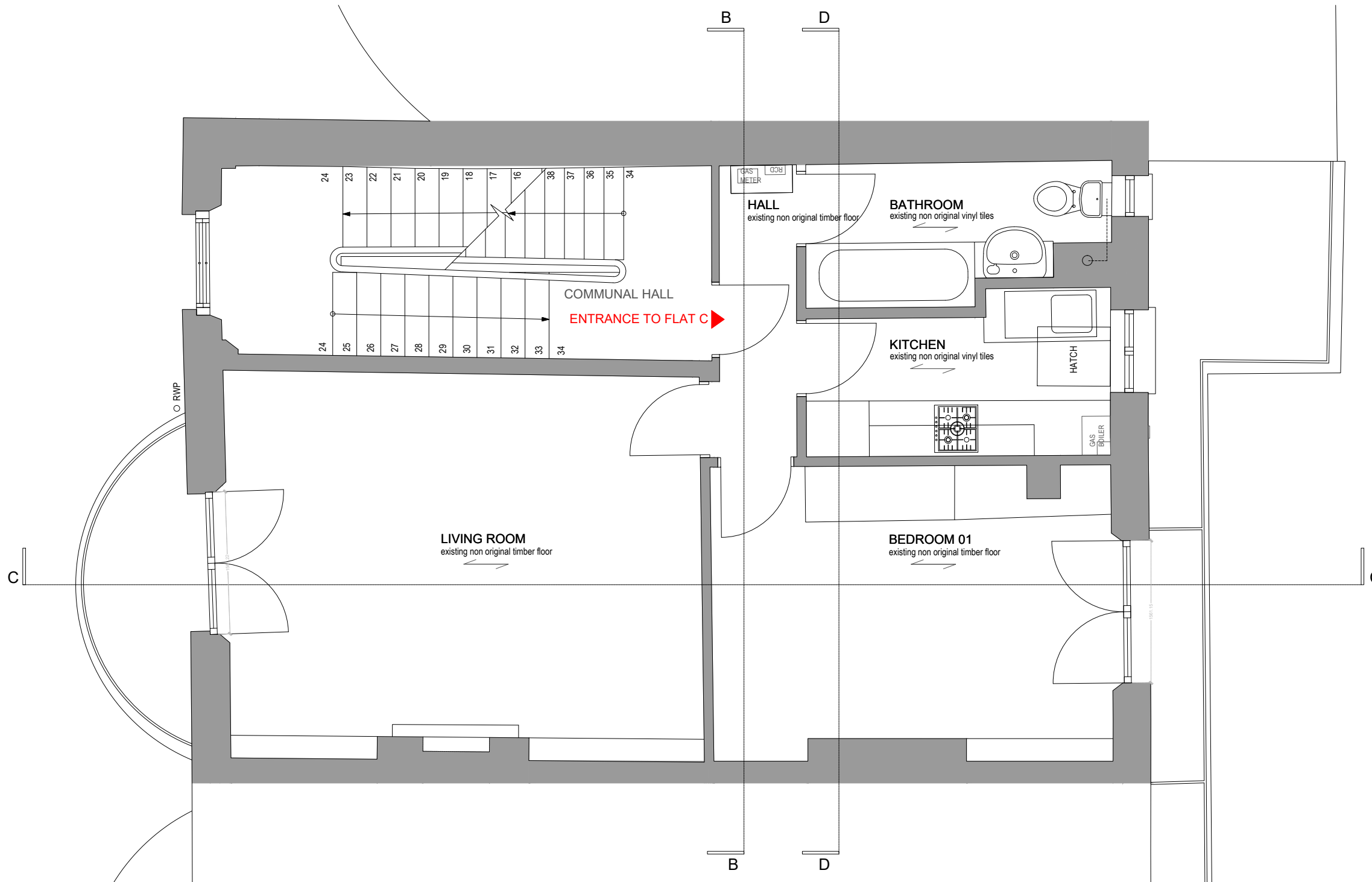

Existing First Floor Plan  
Scale 1:50 @ A3

scale bar 1:50



**NOTE:**

1. Do not scale this drawing, all dimensions must be checked on site and any discrepancies reported to the Architect/ Designer or Construction Manager.
2. This document has been prepared in accordance with the scope of Studio FADE's appointment by the Client and is subject to the terms of that appointment. Studio FADE accepts no liability for any use of this document other than by the Client and only for the purposes for which it was prepared and issued.
3. Distribution, copying or disclosure of this drawing is strictly prohibited by copyright except for use in connection with this project.
4. This drawing is to be read in conjunction with the specifications for the works (where applicable), all relevant structural engineer's drawings and details and any other specialist's drawings.
5. Any conflicting information on the drawing must immediately be reported to the Architect/ Designer or Construction Manager before the relevant work is put in hand.

**KEY**

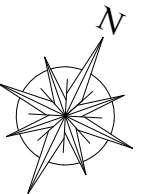

**NOTES**

- Demolitions
- Existing walls
- New Walls

**FOR LISTED BUILDING CONSENT + FOR PLANNING**

**Revision Notes**

**LOCATION:**

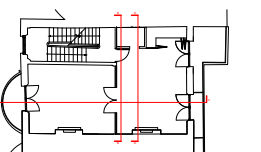

**STUDIO FADE**

21 St. Hilda's Close,  
London, NW6 7NY  
tel: +44 (0) 7861 470733  
em: hello@studiodfade.com  
web: www.studiodfade.com

Project:  
**35 Randolph Avenue Flat C, W9**

Title:  
**Existing First Floor Plan**

Job no:	041	Drawing No:	EX_01	Date:	19/10/2023
drawn by:	AF	checked by:	AL	scale:	1:50 @A3 1:100 @ A4
ref:					

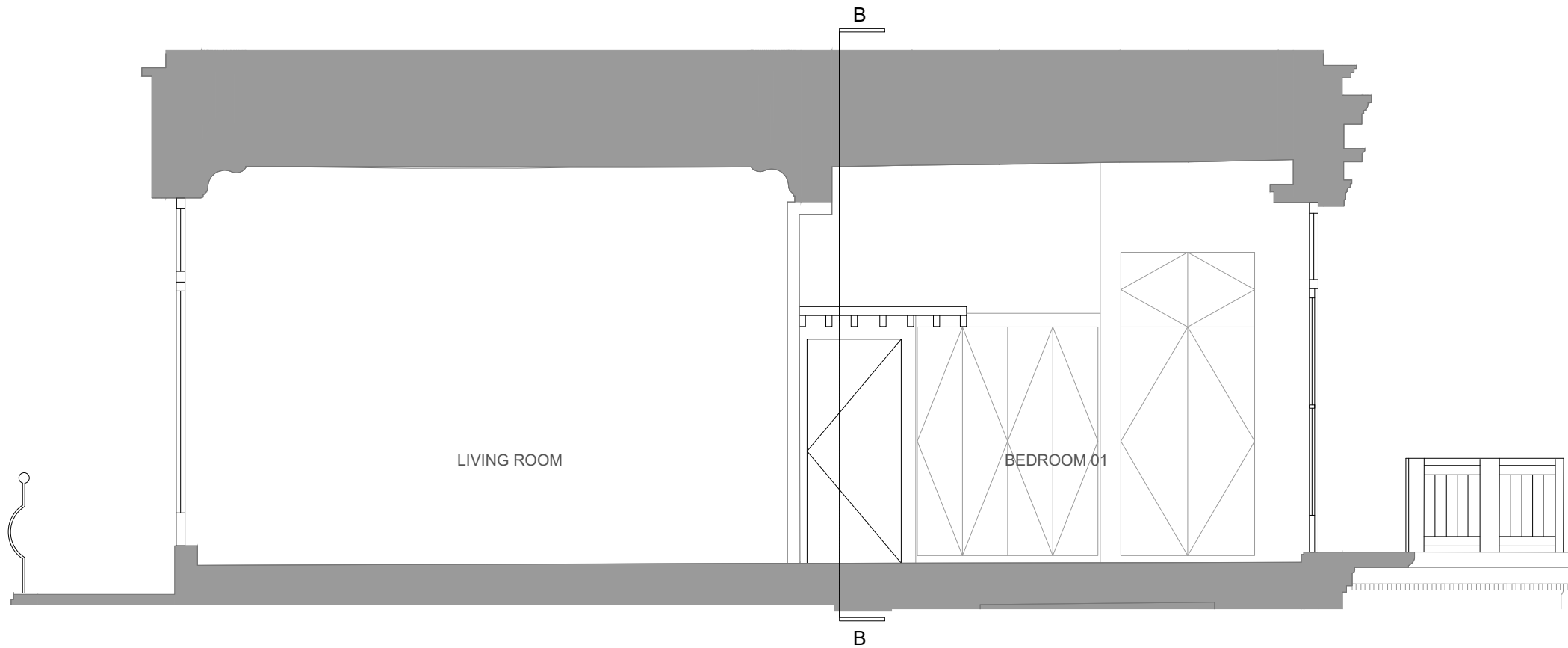

Existing Section C-C  
Scale 1:50 @ A3

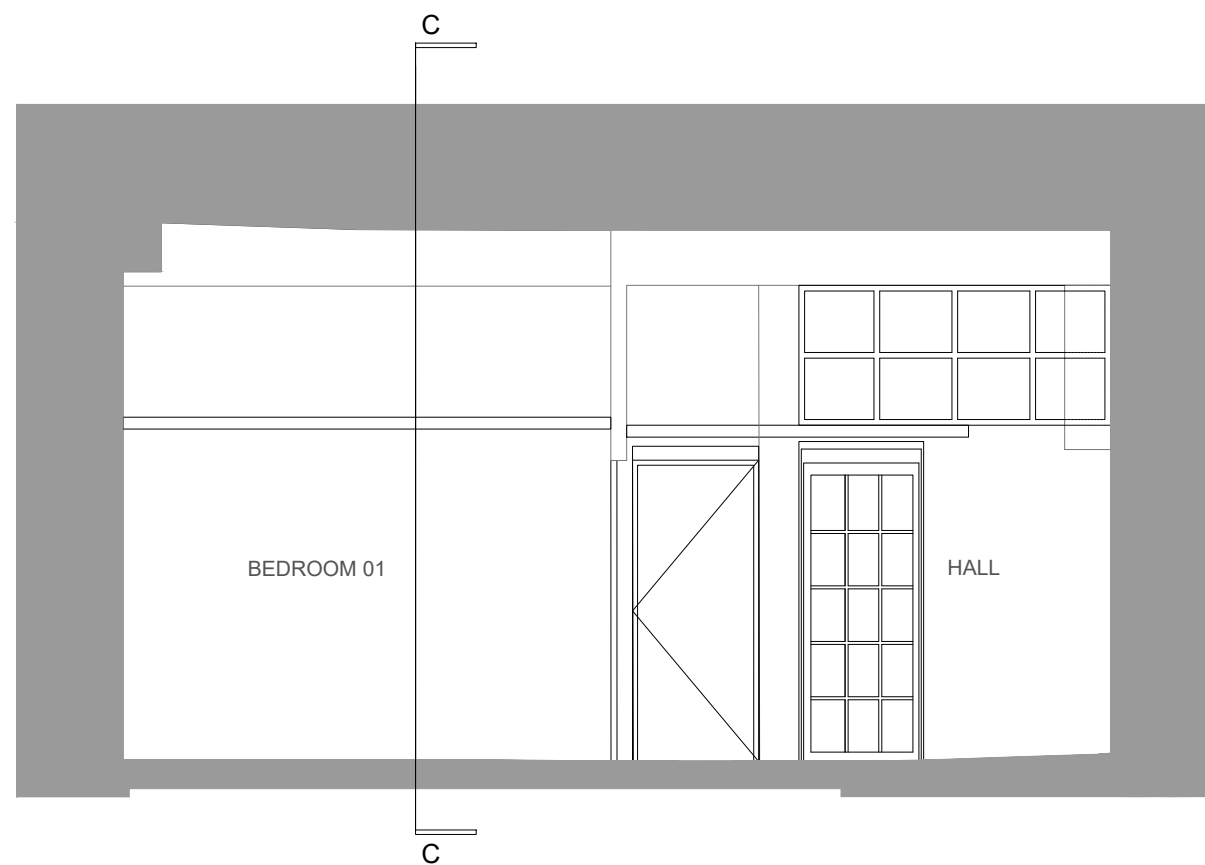

Existing Section B-B  
Scale 1:50 @ A3

scale bar 1:50





**NOTE:**

1. Do not scale this drawing, all dimensions must be checked on site and any discrepancies reported to the Architect/ Designer or Construction Manager.
2. This document has been prepared in accordance with the scope of Studio FADE's appointment by the Client and is subject to the terms of that appointment. Studio FADE accepts no liability for any use of this document other than by the Client and only for the purposes for which it was prepared and issued.
3. Distribution, copying or disclosure of this drawing is strictly prohibited by copyright except for use in connection with this project.
4. This drawing is to be read in conjunction with the specifications for the works (where applicable), all relevant structural engineer's drawings and details and any other specialist's drawings.
5. Any conflicting information on the drawing must immediately be reported to the Architect/ Designer or Construction Manager before the relevant work is put in hand.

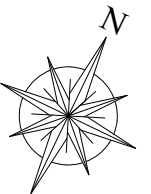
**KEY**



**NOTES**

-  Demolitions
-  Existing walls
-  New Walls

**FOR  
LISTED BUILDING  
CONSENT  
+  
FOR PLANNING**

**Revision Notes**

**LOCATION:**

**STUDIO FADE**

21 St. Hilda's Close,  
London, NW6 7NY  
tel: +44 (0) 7861 470733  
email: hello@studiofade.com  
web: www.studiofade.com

Project:  
**35 Randolph Avenue Flat C, W9**

Title:  
**Existing Section B-B, C-C**

Job no:	Drawing No:	Date:
041	EX_20	19/10/2023
drawn by:	checked by:	scale:
AF	AL	1:50 @A3 1:100 @ A4
ref:		

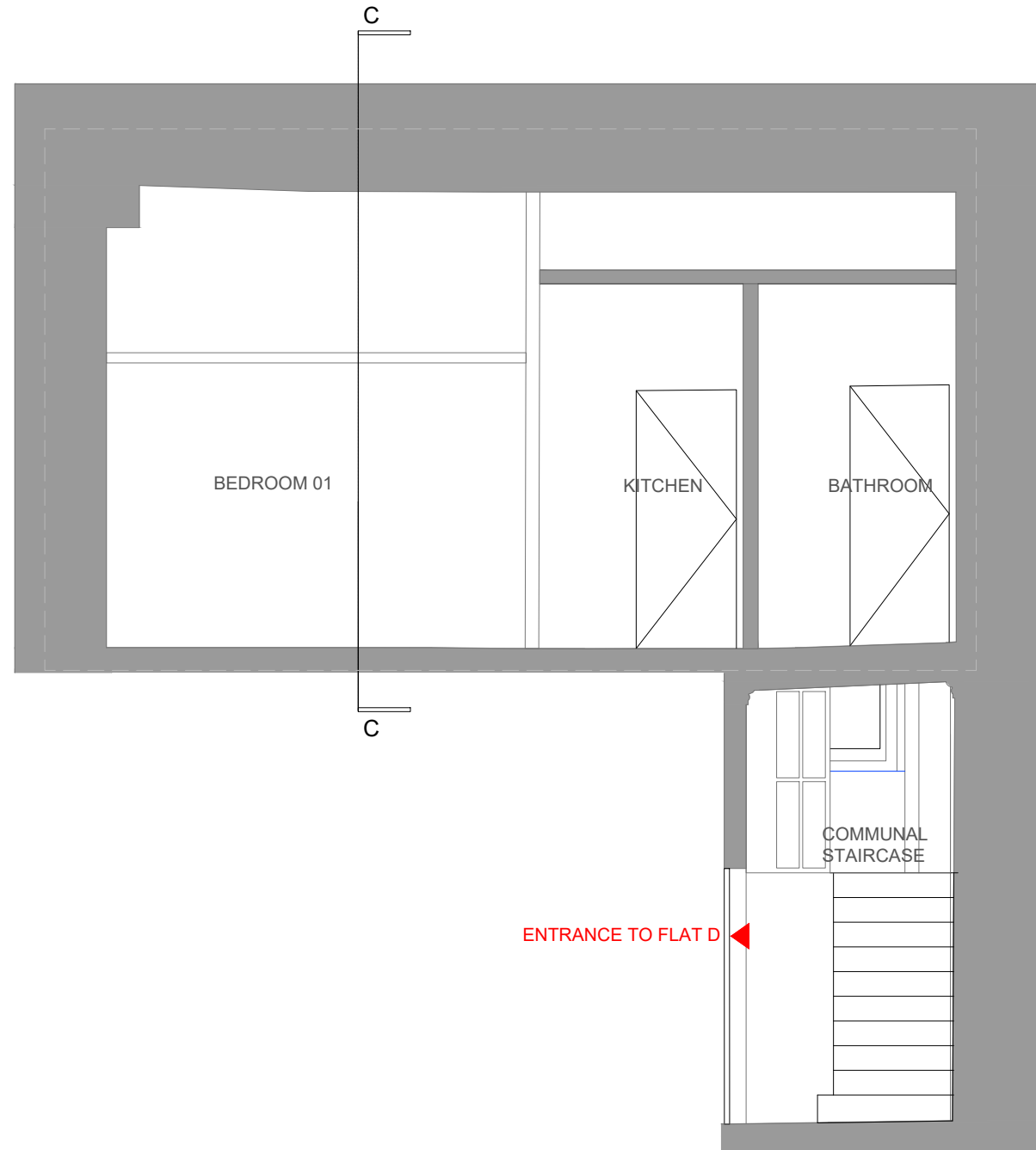

Existing Section D-D  
Scale 1:50 @ A3

scale bar 1:50

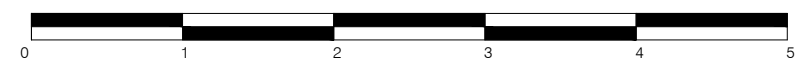



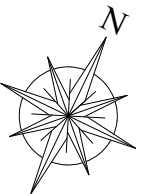

**NOTE:**

1. Do not scale this drawing, all dimensions must be checked on site and any discrepancies reported to the Architect/ Designer or Construction Manager.
2. This document has been prepared in accordance with the scope of Studio FADE's appointment by the Client and is subject to the terms of that appointment. Studio FADE accepts no liability for any use of this document other than by the Client and only for the purposes for which it was prepared and issued.
3. Distribution, copying or disclosure of this drawing is strictly prohibited by copyright except for use in connection with this project.
4. This drawing is to be read in conjunction with the specifications for the works (where applicable), all relevant structural engineer's drawings and details and any other specialist's drawings.
5. Any conflicting information on the drawing must immediately be reported to the Architect/ Designer or Construction Manager before the relevant work is put in hand.

**KEY**



**NOTES**

-  Demolitions
-  Existing walls
-  New Walls
-  Boundary of flat

**FOR LISTED BUILDING CONSENT + FOR PLANNING**

**Revision Notes**

**LOCATION:**

**STUDIO FADE**

21 St. Hilda's Close,  
London, NW6 7NY  
tel: +44 (0) 7861 470733  
email: hello@studiofade.com  
web: www.studiofade.com

Project:  
**35 Randolph Avenue Flat C, W9**

Title:  
**Existing Section DD**

Job no:	Drawing No:	Date:
041	EX_21	19/10/2023
drawn by:	checked by:	scale:
AF	AL	1:50 @A3 1:100 @ A4
ref:		



Existing Street Elevation  
Scale 1:100 @ A3

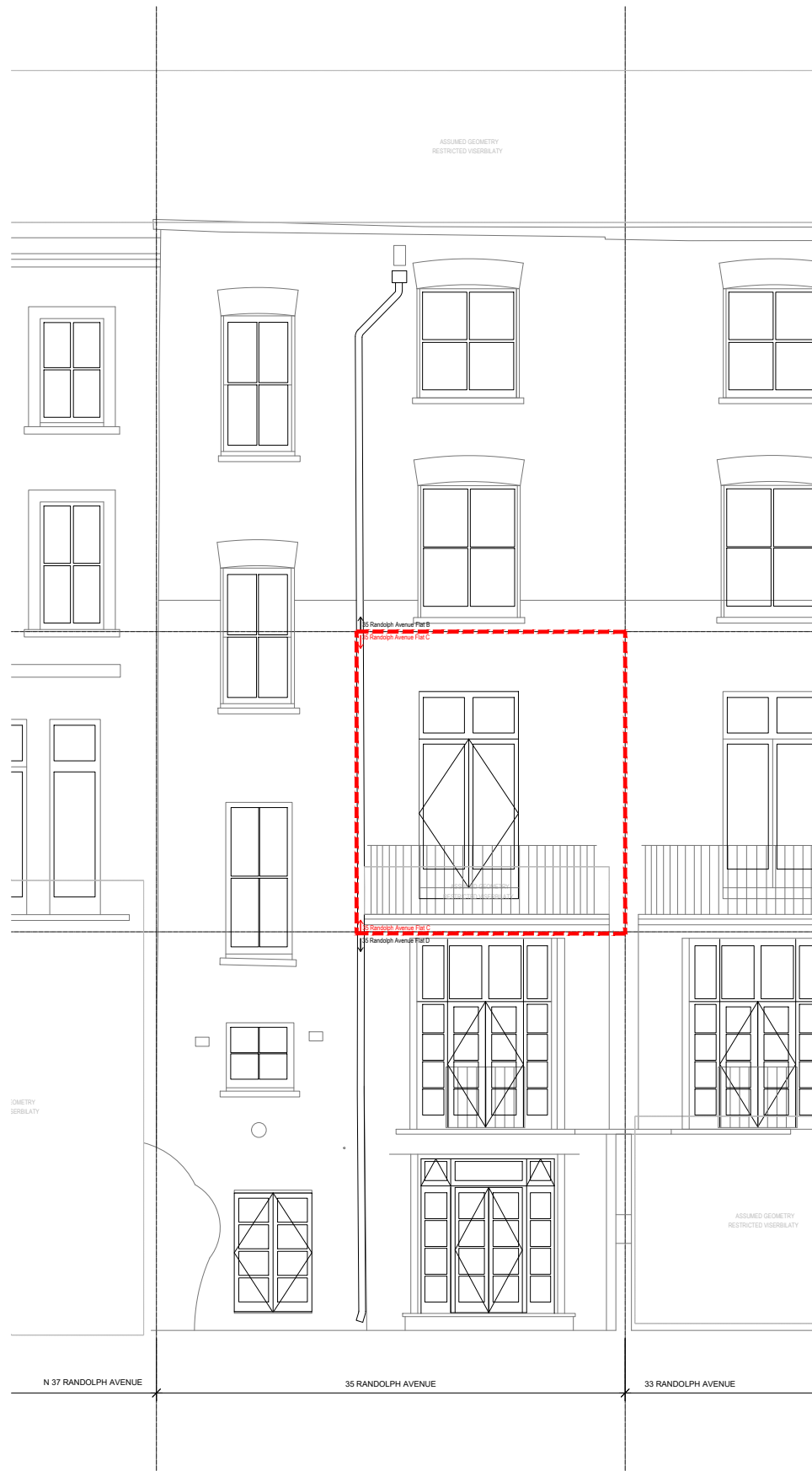

Existing Garden Elevation  
Scale 1:100 @ A3

scale bar 1:100

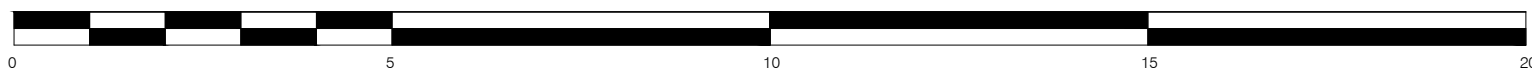

**NOTE:**

1. Do not scale this drawing, all dimensions must be checked on site and any discrepancies reported to the Architect/ Designer or Construction Manager.
2. This document has been prepared in accordance with the scope of Studio FADE's appointment by the Client and is subject to the terms of that appointment. Studio FADE accepts no liability for any use of this document other than by the Client and only for the purposes for which it was prepared and issued.
3. Distribution, copying or disclosure of this drawing is strictly prohibited by copyright except for use in connection with this project.
4. This drawing is to be read in conjunction with the specifications for the works (where applicable), all relevant structural engineer's drawings and details and any other specialist's drawings.
5. Any conflicting information on the drawing must immediately be reported to the Architect/ Designer or Construction Manager before the relevant work is put in hand.

**KEY**

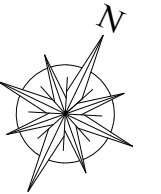

**NOTES**

- Demolitions
- Existing walls
- New Walls
- Boundary of flat

**FOR PLANNING**

**Revision Notes**

For internal alterations refer to  
Listed Building Consent  
Application  
35 Randolph Avenue Flat C

**LOCATION:**

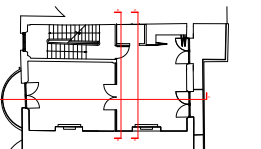

**STUDIO FADE**

21 St. Hilda's Close,  
London, NW6 7NY  
t: +44 (0) 7861 470733  
em: hello@studiodfade.com  
wb: www.studiodfade.com

Project:  
**35 Randolph Avenue Flat C, W9**

Title:  
**Existing Street and Garden Elevation**

Job no:	041	Drawing No:	EX_40	Date:	19/10/2023
drawn by:	AF	checked by:	AL	scale:	1:100 @A3
ref:					

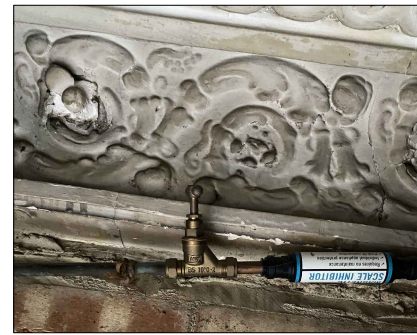

- NOTE:**
1. Do not scale this drawing, all dimensions must be checked on site and any discrepancies reported to the Architect/ Designer or Construction Manager.
  2. This document has been prepared in accordance with the scope of Studio FADE's appointment by the Client and is subject to the terms of that appointment. Studio FADE accepts no liability for any use of this document other than by the Client and only for the purposes for which it was prepared and issued.
  3. Distribution, copying or disclosure of this drawing is strictly prohibited by copyright except for use in connection with this project.
  4. This drawing is to be read in conjunction with the specifications for the works (where applicable), all relevant structural engineer's drawings and details and any other specialist's drawings.
  5. Any conflicting information on the drawing must immediately be reported to the Architect/ Designer or Construction Manager before the relevant work is put in hand.

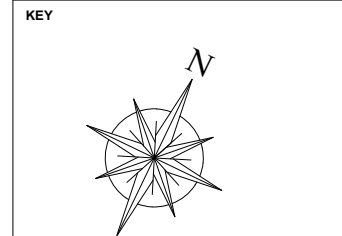

- NOTES**
- Demolitions
  - Existing walls
  - New Walls
  - existing cornice
  - proposed new cornice
  - existing suspended ceiling

**FOR LISTED BUILDING CONSENT + FOR PLANNING**

**Revision Notes**

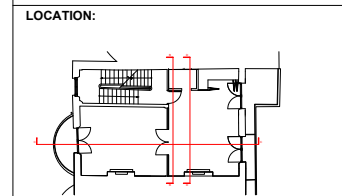

**STUDIO FADE**  
 21 St. Hilda's Close,  
 London, NW6 7NY  
 tel: +44 (0) 7861 470733  
 em: hello@studiofade.com  
 web: www.studiofade.com

Project:  
**35 Randolph Avenue Flat C, W9**

Title:  
**Existing First Floor Reflected Ceiling Plan**

Job no:	Drawing No:	Date:
041	EX_50	19/10/2023
drawn by:	checked by:	scale:
AF	AL	1:50 @A3 1:100 @ A4
ref:		

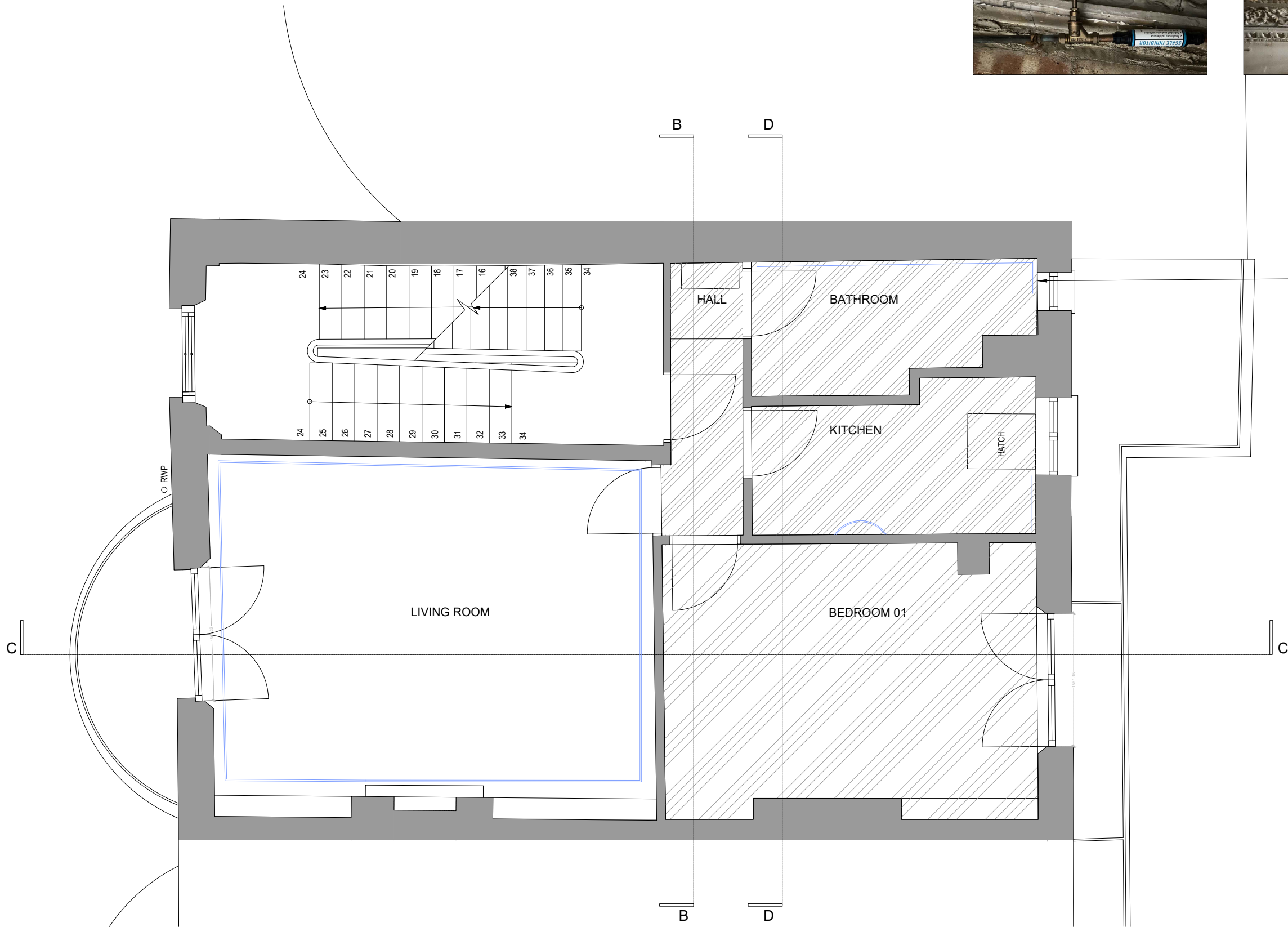

Removal of dropped ceiling to the front section of the flat (based on partial visual survey are not in very good conditions, it proposed to secure and protect existing cornice and ceiling.

Existing First Floor Reflected Ceiling Plan  
 Scale 1:50 @ A3

