

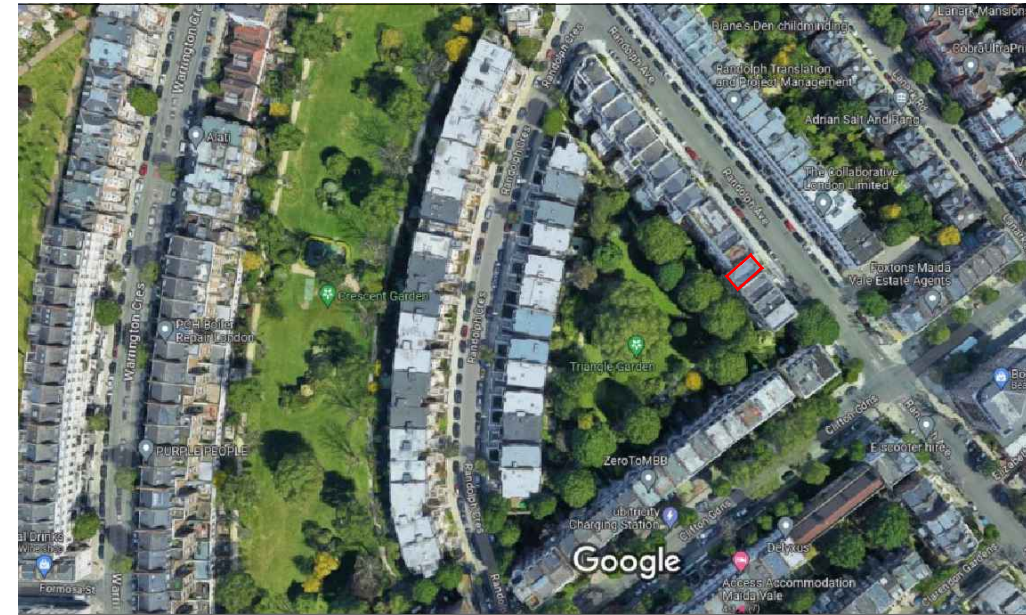

Block Plan  
Scale 1:500



Aerial View of 35 Randolph Avenue

scale bar 1:500



**NOTE:**

1. Do not scale this drawing, all dimensions must be checked on site and any discrepancies reported to the Architect/ Designer or Construction Manager.
2. This document has been prepared in accordance with the scope of Studio FADE's appointment by the Client and is subject to the terms of that appointment. Studio FADE accepts no liability for any use of this document other than by the Client and only for the purposes for which it was prepared and issued.
3. Distribution, copying or disclosure of this drawing is strictly prohibited by copyright except for use in connection with this project.
4. This drawing is to be read in conjunction with the specifications for the works (where applicable), all relevant structural engineer's drawings and details and any other specialist's drawings.
5. Any conflicting information on the drawing must immediately be reported to the Architect/ Designer or Construction Manager before the relevant work is put in hand.

**KEY**

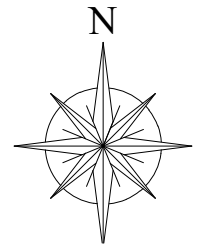

**NOTES**

- Demolitions
- Existing walls
- New Walls

**FOR PLANNING**

**Revision Notes**

**LOCATION:**

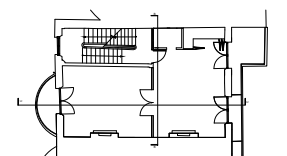

**Studio FADE**

21 St Hilda's Close  
London NW9 7NY  
tel: +44 (0) 7881 470733  
tem: hello@studiodfade.com  
web: www.studiodfade.com

Project:  
**35 Randolph Avenue Flat C, W9**

Title:  
**Existing Block Plan**

Job no:	Drawing No:	Date:
041	EX_101	19/10/2023
drawn by:	checked by:	scale:
AF	AL	1:500 @A3
ref:		