

Proposed Raised Ground Floor Plan
Scale 1:50 @ A3

scale bar 1:50



NOTE:

1. Do not scale this drawing, all dimensions must be checked on site and any discrepancies reported to the Architect/ Designer or Construction Manager.
2. This document has been prepared in accordance with the scope of Studio FADE's appointment by the Client and is subject to the terms of that appointment. Studio FADE accepts no liability for any use of this document other than by the Client and only for the purposes for which it was prepared and issued.
3. Distribution, copying or disclosure of this drawing is strictly prohibited by copyright except for use in connection with this project.
4. This drawing is to be read in conjunction with the specifications for the works (where applicable), all relevant structural engineer's drawings and details and any other specialist's drawings.
5. Any conflicting information on the drawing must immediately be reported to the Architect/ Designer or Construction Manager before the relevant work is put in hand.

KEY

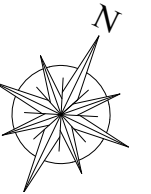

NOTES

- Demolitions
- Existing walls
- New Walls

**FOR LISTED BUILDING
CONSENT
+
FOR PLANNING**

Revision Notes

LOCATION:

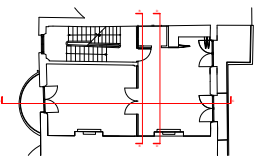

STUDIO FADE

21 St. Hilda's Close,
London, NW6 7NY
tel: +44 (0) 7881 470733
email: hello@studiofade.com
web: www.studiofade.com

Project:
35 Randolph Avenue Flat C, W9

Title:
Proposed Raised Ground Floor Plan

Job no:	Drawing No:	Date:
041	LB_00	19/10/2023
drawn by:	checked by:	scale:
AF	AL	1:50 @A3 1:100 @ A4
ref:		

Replacement of existing glazed door & fan light with new double glazed slimline hardwood doors. All new glazed doors and fan light to be hand painted to match existing neighbouring properties.

Remove existing non original timber floor. Replace existing flooring with new timber parquet flooring

Replace the existing 70ies non original timber with glazed insert door to the flat and the fanlight with a more in keeping solid 4 panelled door and an high level fan light.

Proposed new timber enclosure to form small shower room. Bathroom pod not full height.

New drainage connection to new svp to run parallel to floor joists in floor level

Self-contained kitchenette built within the new joinery wall.

New location of SVP re-route the existing SVP run from the second floor flat to allow to reduce the boxing in and remove the ceiling boxing within the ceiling of the main communal entrance.

Installation of new electric boiler

Formation of a new vent to extract penetration to the front façade to allow ventilation for new heating system.

Reinstatement of original double French glazed door opening. In-fill the existing external wall and removal of the existing non original bathroom & kitchen windows

Replace the existing non original timber & Vinyl floor with new timber floor throughout.

Removal of the existing boiler flu and allow for making good and fill the existing wall in that location.

Protect and retain existing cast iron balustrade

Form new timber partition to be located where original partition used to be sited. Allow to form a new double timber panel door to access front and rear rooms

Replacement of existing (non original) glazed door & fan light with new double glazed slimline hardwood doors. All new glazed doors and fan light to be hand painted to match existing neighbouring properties.

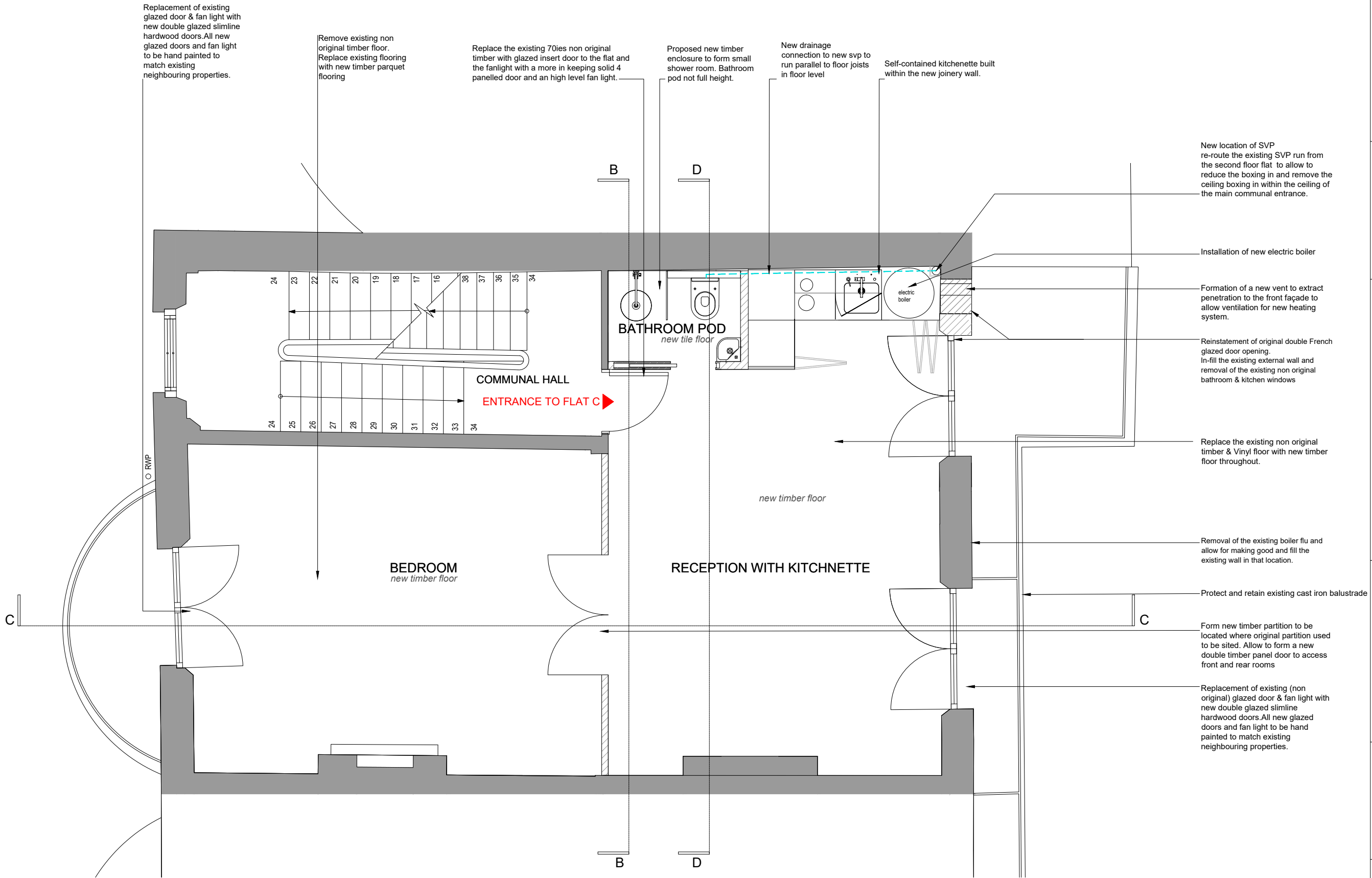

- NOTE:**
1. Do not scale this drawing, all dimensions must be checked on site and any discrepancies reported to the Architect/ Designer or Construction Manager.
 2. This document has been prepared in accordance with the scope of Studio FADE's appointment by the Client and is subject to the terms of that appointment. Studio FADE accepts no liability for any use of this document other than by the Client and only for the purposes for which it was prepared and issued.
 3. Distribution, copying or disclosure of this drawing is strictly prohibited by copyright except for use in connection with this project.
 4. This drawing is to be read in conjunction with the specifications for the works (where applicable), all relevant structural engineer's drawings and details and any other specialist's drawings.
 5. Any conflicting information on the drawing must immediately be reported to the Architect/ Designer or Construction Manager before the relevant work is put in hand.

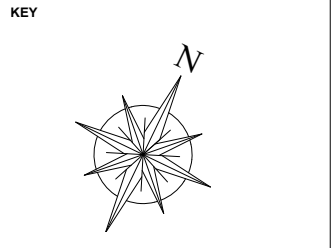

- NOTES**
- Demolitions
 - Existing walls
 - New Walls
 - New drainage route

FOR LISTED BUILDING CONSENT + FOR PLANNING

Revision Notes

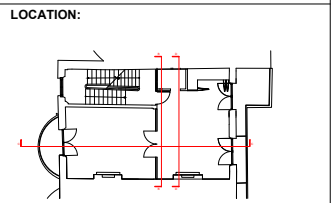

STUDIO FADE
 21 St. Hilda's Close,
 London, NW6 7NF
 tel: +44 (0) 7881 470733
 tern: hello@studiofade.com
 web: www.studiofade.com

Project:
35 Randolph Avenue, W9

Title:
Proposed First Floor Plan

Job no:	Drawing No:	Date:
041	LB_01	19/10/2023
drawn by:	checked by:	scale:
AF	AL	1:50 @A3 1:100 @ A4
ref:		

Proposed First Floor Plan
 Scale 1:50 @ A3



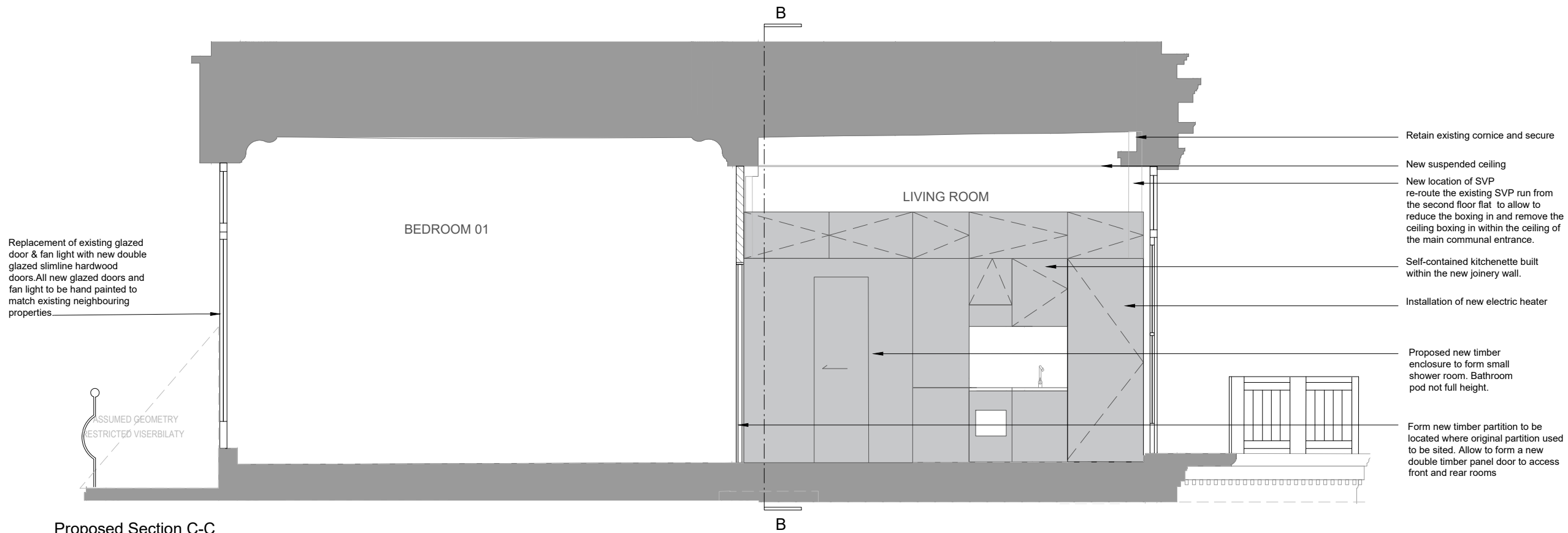

Replacement of existing glazed door & fan light with new double glazed slimline hardwood doors. All new glazed doors and fan light to be hand painted to match existing neighbouring properties.

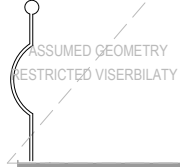

- Retain existing cornice and secure
- New suspended ceiling
- New location of SVP re-route the existing SVP run from the second floor flat to allow to reduce the boxing in and remove the ceiling boxing in within the ceiling of the main communal entrance.
- Self-contained kitchenette built within the new joinery wall.
- Installation of new electric heater
- Proposed new timber enclosure to form small shower room. Bathroom pod not full height.
- Form new timber partition to be located where original partition used to be sited. Allow to form a new double timber panel door to access front and rear rooms

Proposed Section C-C
Scale 1:50 A3

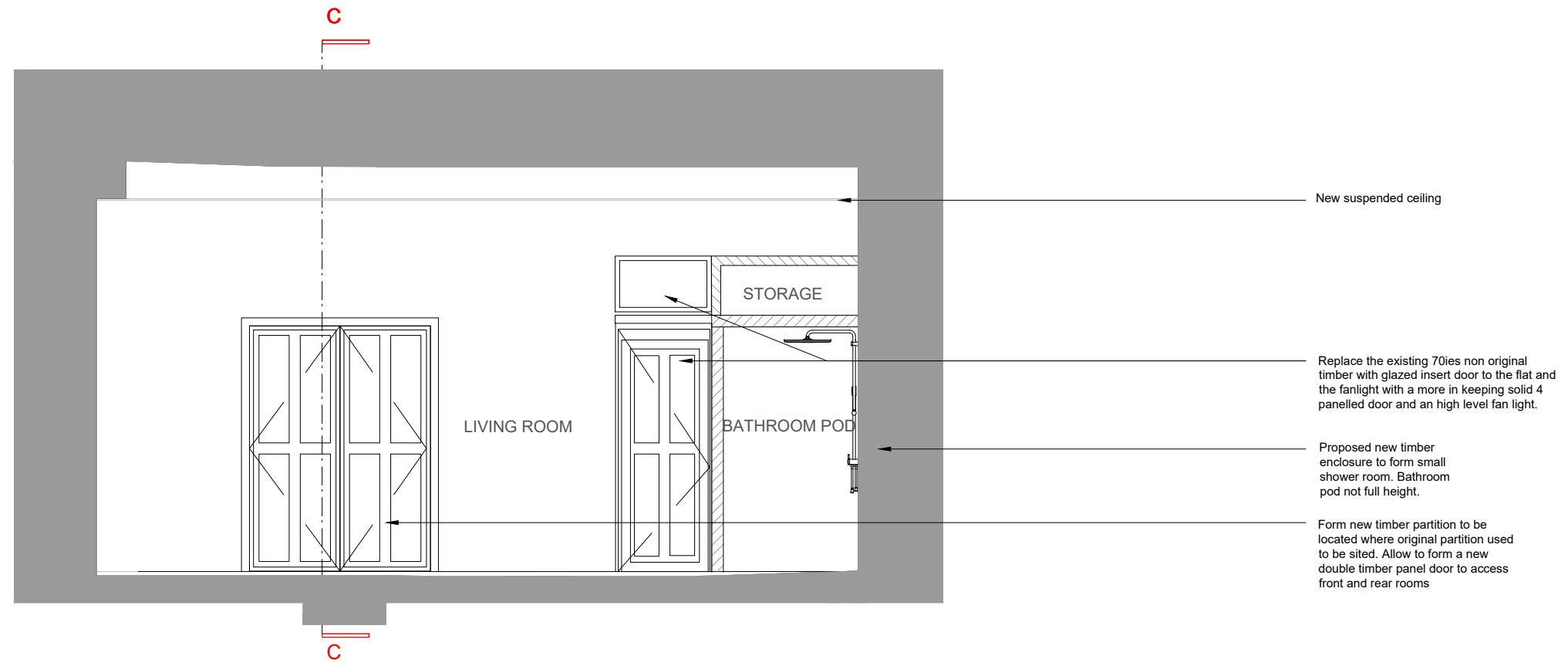

- New suspended ceiling
- Replace the existing 70ies non original timber with glazed insert door to the flat and the fanlight with a more in keeping solid 4 panelled door and an high level fan light.
- Proposed new timber enclosure to form small shower room. Bathroom pod not full height.
- Form new timber partition to be located where original partition used to be sited. Allow to form a new double timber panel door to access front and rear rooms

Proposed Section B-B
Scale 1:50 @ A3



NOTE:

1. Do not scale this drawing, all dimensions must be checked on site and any discrepancies reported to the Architect/ Designer or Construction Manager.
2. This document has been prepared in accordance with the scope of Studio FADE's appointment by the Client and is subject to the terms of that appointment. Studio FADE accepts no liability for any use of this document other than by the Client and only for the purposes for which it was prepared and issued.
3. Distribution, copying or disclosure of this drawing is strictly prohibited by copyright except for use in connection with this project.
4. This drawing is to be read in conjunction with the specifications for the works (where applicable), all relevant structural engineer's drawings and details and any other specialist's drawings.
5. Any conflicting information on the drawing must immediately be reported to the Architect/ Designer or Construction Manager before the relevant work is put in hand.

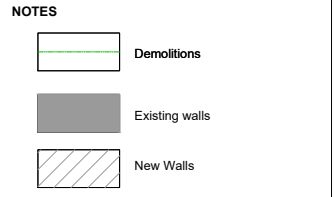
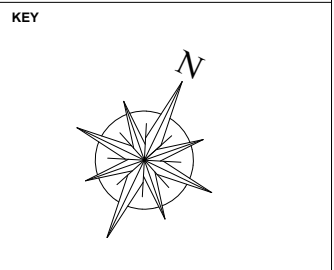

FOR LISTED BUILDING CONSENT + FOR PLANNING

Revision Notes

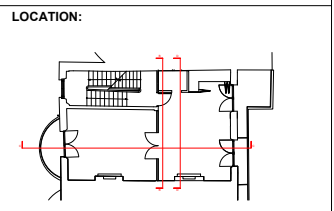

STUDIO FADE
21 St. Hilda's Close, London, NW6 7NY
tel: +44 (0) 7881 470733
email: hello@studiofade.com
web: www.studiofade.com

Project:
35 Randolph Avenue Flat C, W9

Title:
Proposed Section B-B, C-C

Job no: 041	Drawing No: LB_20	Date: 19/10/2023
drawn by: AF	checked by: AL	scale: 1:50 @A3 1:100 @ A4
ref:		

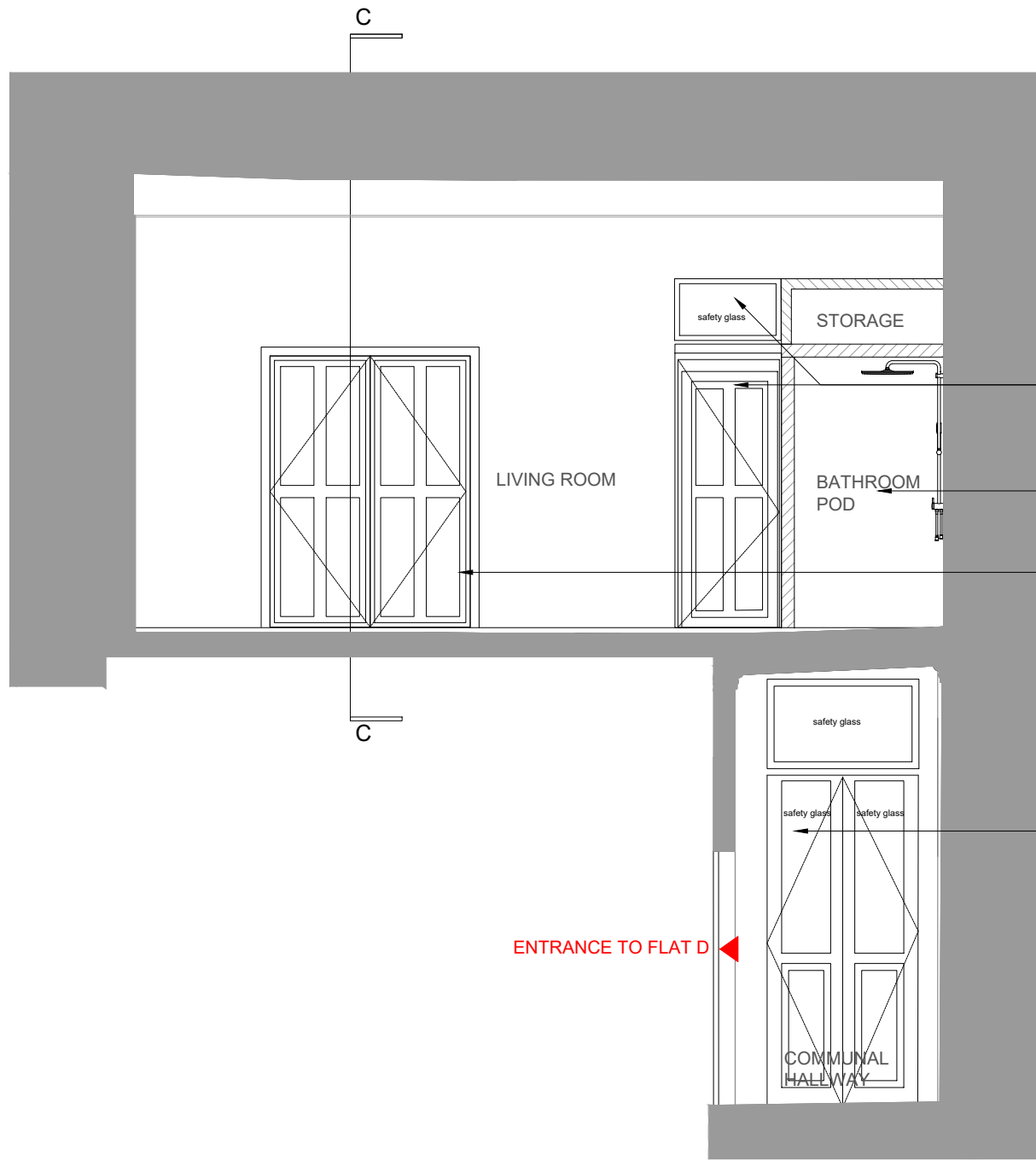

Replace the existing 70ies non original timber with glazed insert door to the flat and the fanlight with a more in keeping solid 4 panelled door and an high level fan light. (safety glass, FD 30 rated door and fanlight)

Proposed new timber enclosure to form small shower room. Bathroom pod not full height.

Form new timber partition to be located where original partition used to be sited. Allow to form a new double timber panel door to access front and rear rooms

New Secondary double door with high level fanlight to the existing main entrance. Door to allow to form a lobby to the communal entrance of the building. New hardwood FD 30 rated timber door with safety glass insets

- NOTE:**
1. Do not scale this drawing, all dimensions must be checked on site and any discrepancies reported to the Architect/ Designer or Construction Manager.
 2. This document has been prepared in accordance with the scope of Studio FADE's appointment by the Client and is subject to the terms of that appointment. Studio FADE accepts no liability for any use of this document other than by the Client and only for the purposes for which it was prepared and issued.
 3. Distribution, copying or disclosure of this drawing is strictly prohibited by copyright except for use in connection with this project.
 4. This drawing is to be read in conjunction with the specifications for the works (where applicable), all relevant structural engineer's drawings and details and any other specialist's drawings.
 5. Any conflicting information on the drawing must immediately be reported to the Architect/ Designer or Construction Manager before the relevant work is put in hand.

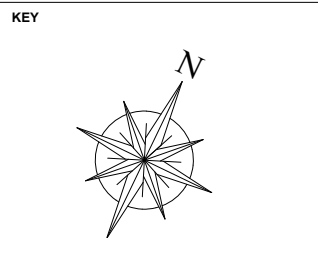

- NOTES**
- Demolitions
 - Existing walls
 - New Walls

FOR LISTED BUILDING CONSENT + FOR PLANNING

Revision Notes

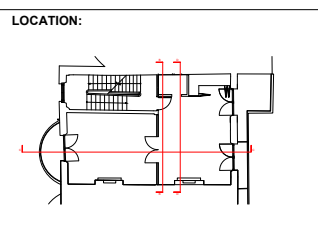

STUDIO FADE
 21 St. Hilda's Close,
 London, NW6 7NY
 tel: +44 (0) 7881 470733
 term: hello@studiofade.com
 web: www.studiofade.com

Project:
35 Randolph Avenue Flat C, W9

Title:
Proposed Section D-D

Job no: 041	Drawing No: LB_21	Date: 19/10/2023
drawn by: AF	checked by: AL	scale: 1:50 @A3 1:100 @ A4
ref:		

Proposed Section D-D
 Scale 1:50 @ A3





Proposed Street Elevation
Scale 1:100 @ A3

Formation of a new vent to extract penetration to the front façade to allow ventilation for new heating system.
Removal of the existing boiler flu and allow for making good and fill the existing wall in that location.
Reinstatement of original double French glazed door opening. In-fill the existing external wall and removal of the existing non original bathroom & kitchen windows. New glazed door and fan light to be hand painted to match existing neighbouring properties



Proposed Garden Elevation
Scale 1:100 @ A3

Replacement of existing glazed door & fan light with new double glazed slimline hardwood doors. All new glazed doors and fan light to be hand painted to match existing neighbouring properties.

scale bar 1:100

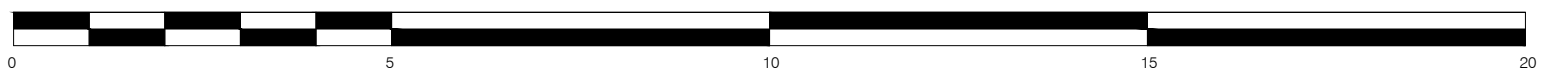



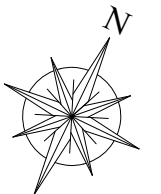

NOTE:

1. Do not scale this drawing, all dimensions must be checked on site and any discrepancies reported to the Architect/ Designer or Construction Manager.
2. This document has been prepared in accordance with the scope of Studio FADE's appointment by the Client and is subject to the terms of that appointment. Studio FADE accepts no liability for any use of this document other than by the Client and only for the purposes for which it was prepared and issued.
3. Distribution, copying or disclosure of this drawing is strictly prohibited by copyright except for use in connection with this project.
4. This drawing is to be read in conjunction with the specifications for the works (where applicable), all relevant structural engineer's drawings and details and any other specialist's drawings.
5. Any conflicting information on the drawing must immediately be reported to the Architect/ Designer or Construction Manager before the relevant work is put in hand.

KEY



NOTES

-  Demolitions
-  Existing walls
-  New Walls
-  Boundary of flat

FOR LISTED BUILDING CONSENT + FOR PLANNING

Revision Notes

LOCATION:

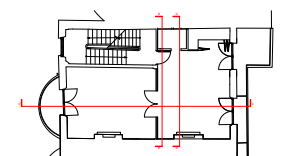

STUDIO FADE

21 St. Hilda's Close,
London, NW6 7NY
tel: +44 (0) 7861 470733
email: hello@studiofade.com
web: www.studiofade.com

Project:
35 Randolph Avenue Flat C, W9

Title:
Proposed Street and Garden Elevation

Job no:	Drawing No:	Date:
041	LB_40	19/10/2023
drawn by:	checked by:	scale:
AF	AL	1:100 @A3
ref:		

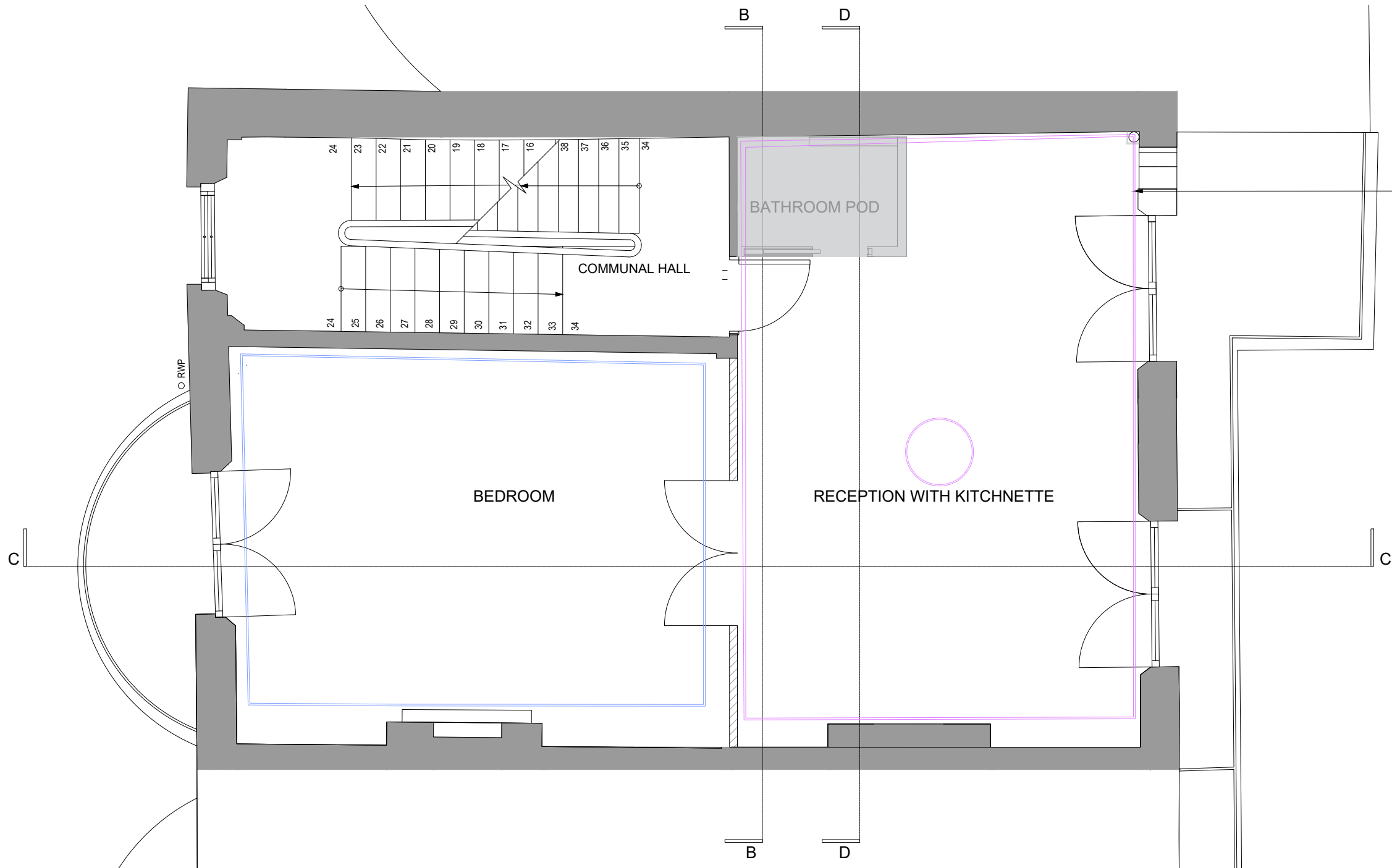

NOTE:

1. Do not scale this drawing, all dimensions must be checked on site and any discrepancies reported to the Architect/ Designer or Construction Manager.
2. This document has been prepared in accordance with the scope of Studio FADE's appointment by the Client and is subject to the terms of that appointment. Studio FADE accepts no liability for any use of this document other than by the Client and only for the purposes for which it was prepared and issued.
3. Distribution, copying or disclosure of this drawing is strictly prohibited by copyright except for use in connection with this project.
4. This drawing is to be read in conjunction with the specifications for the works (where applicable), all relevant structural engineer's drawings and details and any other specialist's drawings.
5. Any conflicting information on the drawing must immediately be reported to the Architect/ Designer or Construction Manager before the relevant work is put in hand.

KEY

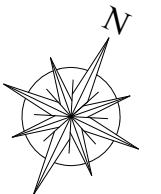

NOTES

- Demolitions
- Existing walls
- New Walls
- existing cornice
- proposed new cornice
- proposed suspended ceiling

Existing cornice and lath and plaster ceiling based on partial visual survey are not in very good conditions, it proposed to secure and protect existing cornice and ceiling. Allow to reform a dropped plasterboard ceiling at as high as possible with new cornice and ceiling rose to protect existing cornice and follow building regulations regarding fire safety.

FOR LISTED BUILDING CONSENT + FOR PLANNING

Revision Notes

LOCATION:

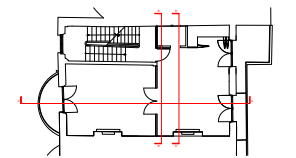

STUDIO FADE

21 St. Hilda's Close,
London, NW6 7NY
tel: +44 (0) 7881 470733
email: hello@studiofade.com
web: www.studiofade.com

Project:
35 Randolph Avenue Flat C, W9

Proposed First Floor Reflected Ceiling Plan

Job no:	Drawing No:	Date:
041	LB_50	19/10/2023
drawn by:	checked by:	scale:
AF	AL	1:50 @A3 1:100 @ A4
ref:		

Proposed First Floor Plan
Scale 1:50 @ A3

scale bar 1:50

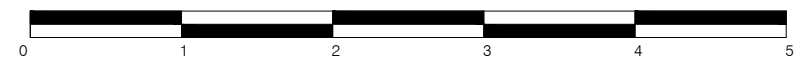

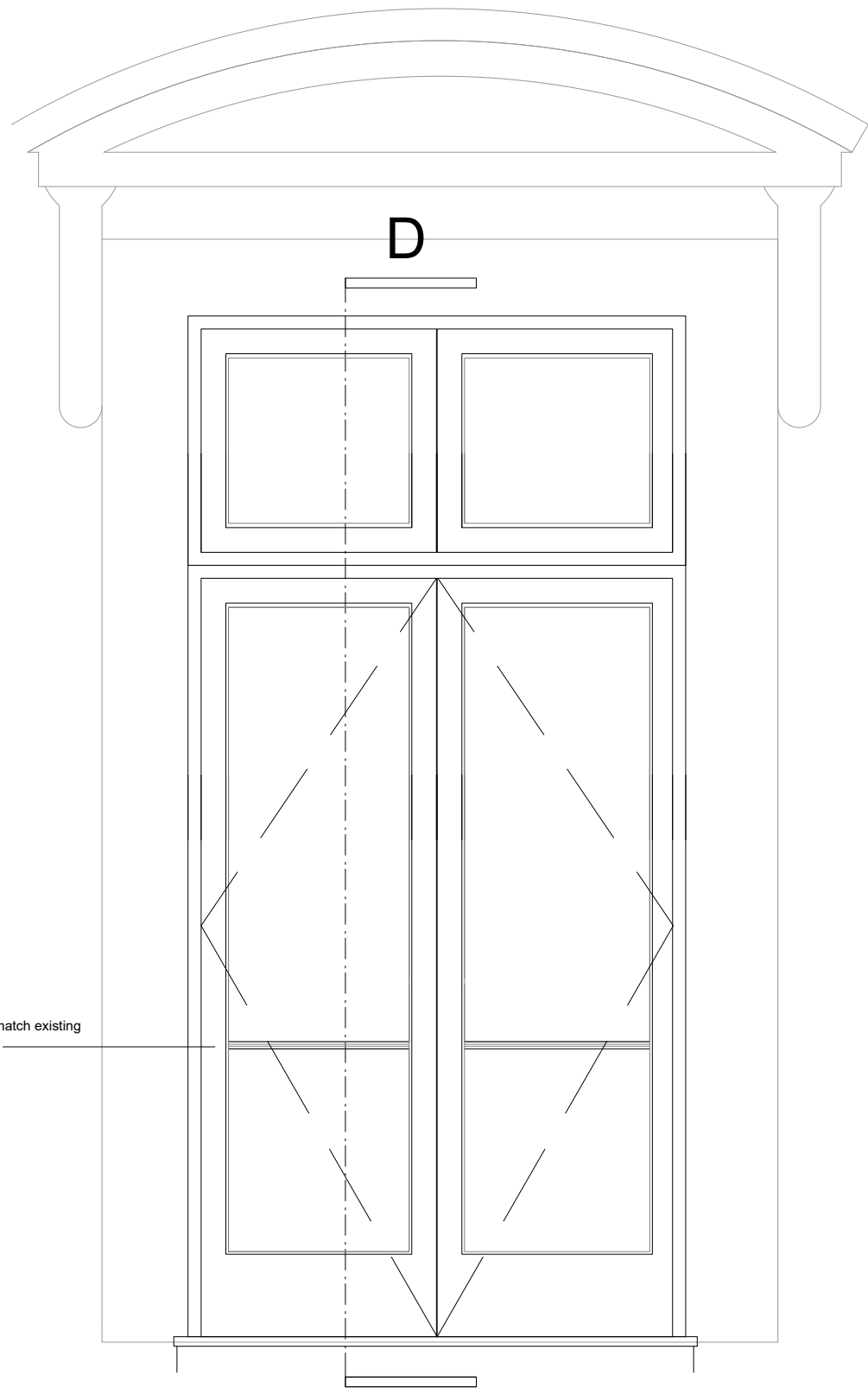

French Door Detail Elevation
Scale 1:20 @ A3

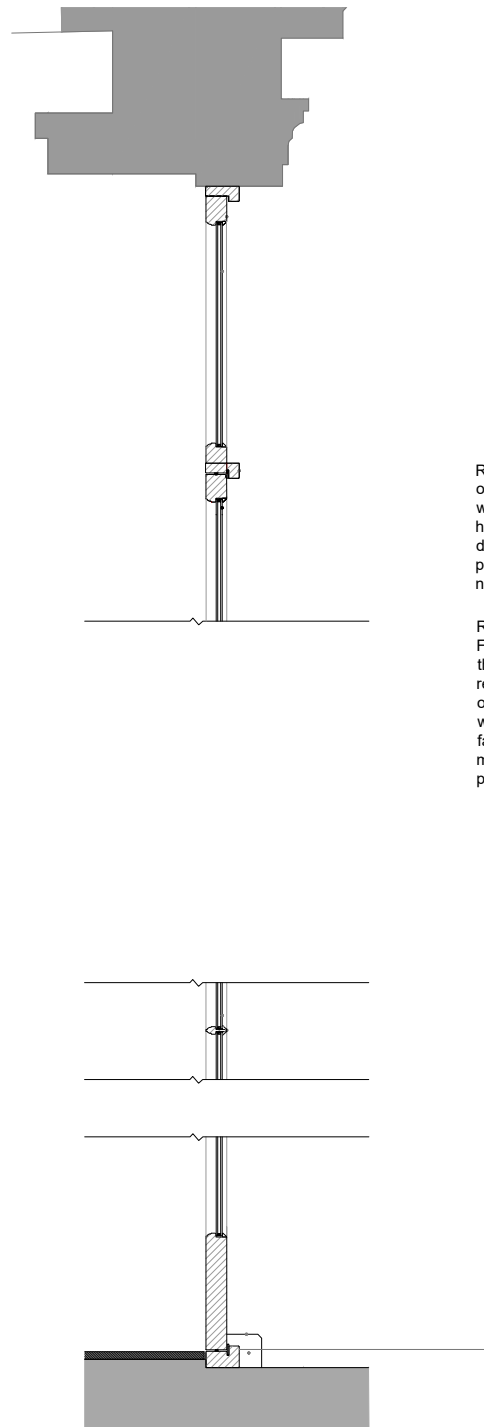

French Door Detail Section D
Scale 1:20 @ A3

French Door Detail Section D
Scale 1:20 @ A3

Painted French door frame. Colour to match neighboring properties. Heritage Range
16mm Slimline double glazing.
traditional handle to match existing

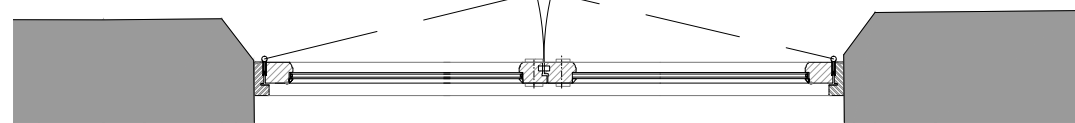

French Door Detail Plan
Scale 1:20 @ A3

Replacement of existing (non original) glazed door & fan light with new double glazed slimline hardwood doors. All new glazed doors and fan light to be hand painted to match existing neighbouring properties.

Reinstatement of original double French glazed door opening. In-fill the existing external wall and removal of the existing non original bathroom & kitchen windows. New glazed door and fan light to be hand painted to match existing neighbouring properties



Proposed Street Elevation
Scale 1:100 @ A3

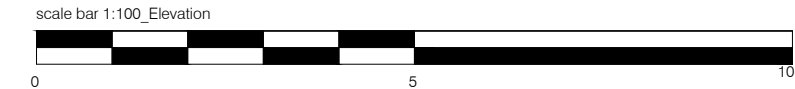

- NOTE:**
- Do not scale this drawing, all dimensions must be checked on site and any discrepancies reported to the Architect/ Designer or Construction Manager.
 - This document has been prepared in accordance with the scope of Studio FADE's appointment by the Client and is subject to the terms of that appointment. Studio FADE accepts no liability for any use of this document other than by the Client and only for the purposes for which it was prepared and issued.
 - Distribution, copying or disclosure of this drawing is strictly prohibited by copyright except for use in connection with this project.
 - This drawing is to be read in conjunction with the specifications for the works (where applicable), all relevant structural engineer's drawings and details and any other specialist's drawings.
 - Any conflicting information on the drawing must immediately be reported to the Architect/ Designer or Construction Manager before the relevant work is put in hand.

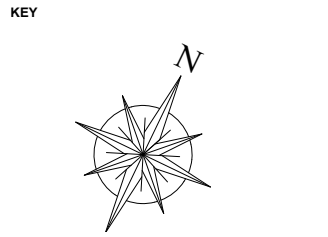

- NOTES**
- Demolitions
 - Existing walls
 - New Walls

FOR LISTED BUILDING CONSENT + FOR PLANNING

Revision Notes

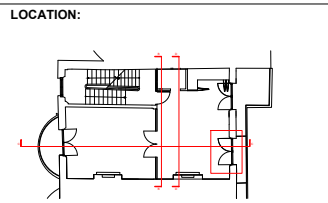

STUDIO FADE
21 St. Hilda's Close,
London, NW6 7NY
tel: +44 (0) 7881 470733
email: hello@studiofade.com
web: www.studiofade.com

Project:
35 Randolph Avenue Flat C, W9

Title:
French Door double glazing Detail

Job no: 041	Drawing No: LB_60	Date: 19/10/2023
drawn by: AF	checked by: AL	scale: various scales
ref:		

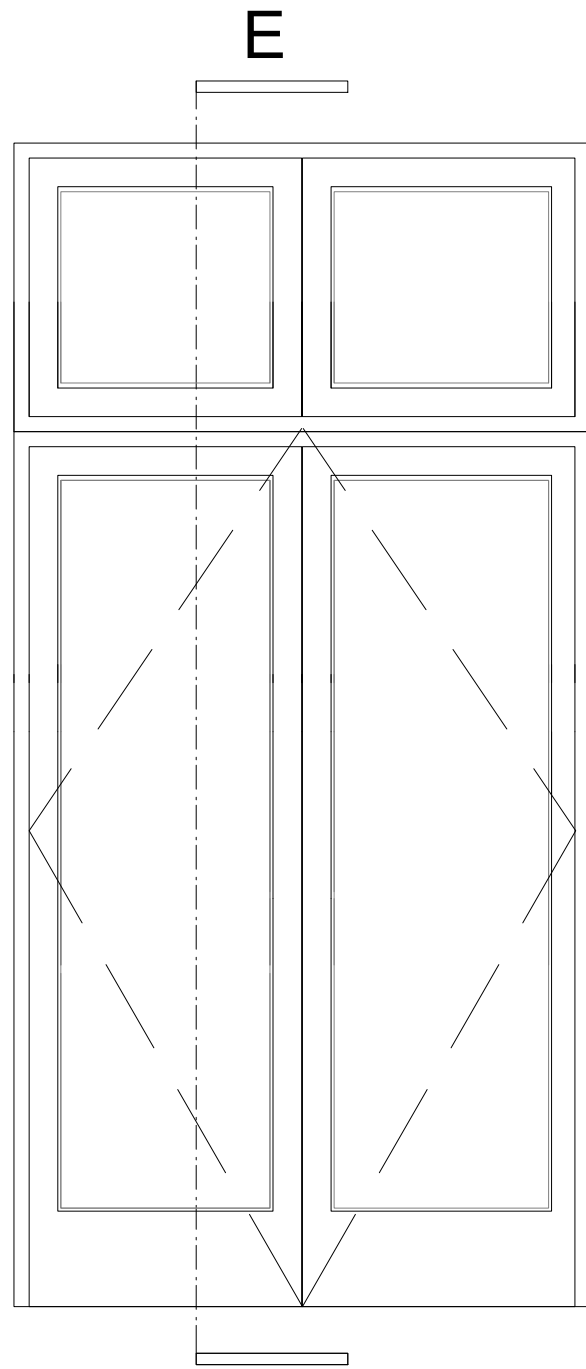

French Door Detail Elevation
Scale 1:20 @ A3

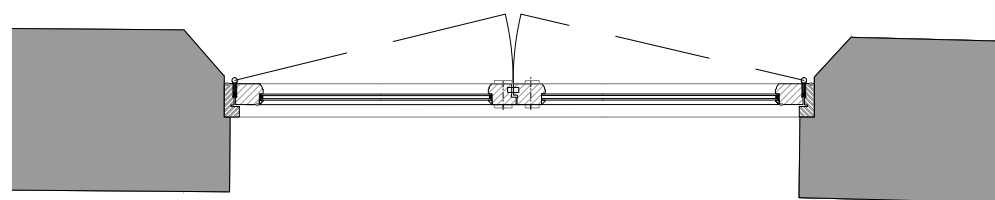

French Door Detail Plan
Scale 1:20 @ A3

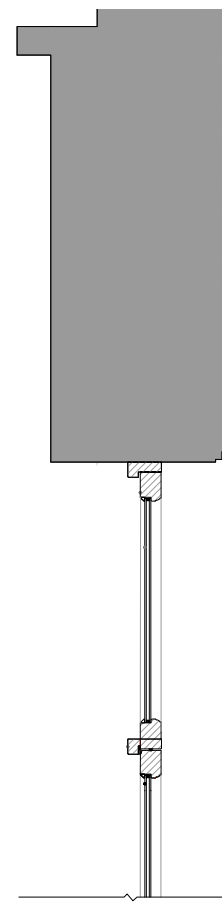

Replacement of existing glazed door & fan light with new double glazed slimline hardwood doors. All new glazed doors and fan light to be hand painted to match existing neighbouring properties.

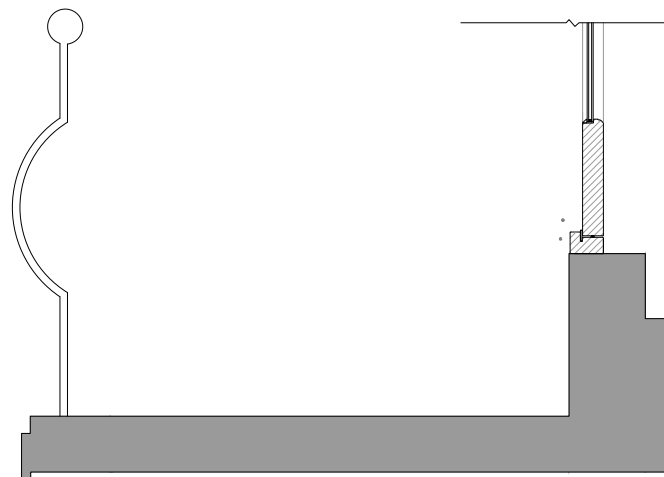

French Door Detail Section E
Scale 1:20 @ A3
painted French door frame. Colour to match neighboring properties. Heritage Range
16mm Slimline double glazing.
traditional handle to match existing

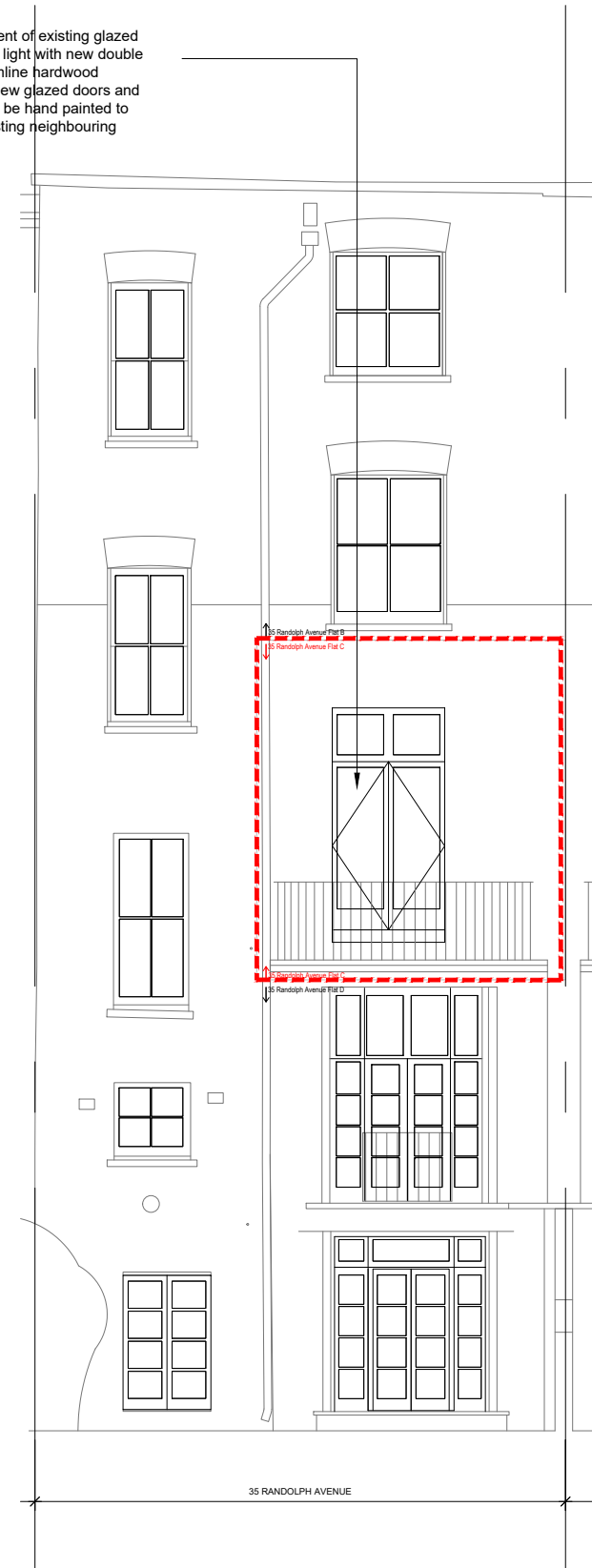
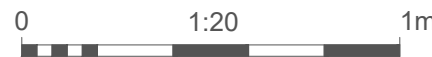

Proposed Garden Elevation
Scale 1:100 @ A3

scale bar 1:100_Elevation



NOTE:

1. Do not scale this drawing, all dimensions must be checked on site and any discrepancies reported to the Architect/ Designer or Construction Manager.
2. This document has been prepared in accordance with the scope of Studio FADE's appointment by the Client and is subject to the terms of that appointment. Studio FADE accepts no liability for any use of this document other than by the Client and only for the purposes for which it was prepared and issued.
3. Distribution, copying or disclosure of this drawing is strictly prohibited by copyright except for use in connection with this project.
4. This drawing is to be read in conjunction with the specifications for the works (where applicable), all relevant structural engineer's drawings and details and any other specialist's drawings.
5. Any conflicting information on the drawing must immediately be reported to the Architect/ Designer or Construction Manager before the relevant work is put in hand.

KEY

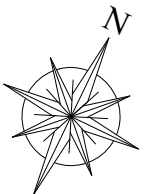

NOTES

- Demolitions
- Existing walls
- New Walls

FOR LISTED BUILDING CONSENT + FOR PLANNING

Revision Notes

LOCATION:

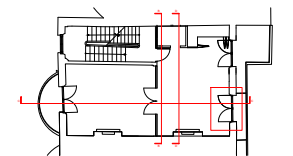

STUDIO FADE

21 St. Hilda's Close
London, NW6 7NP
tel: +44 (0) 7881 470733
email: hello@studiofade.com
web: www.studiofade.com

Project:
35 Randolph Avenue Flat C, W9

Title:
French Door double glazing Detail 2

Job no:	Drawing No:	Date:
041	LB_61	19/10/2023

drawn by:	checked by:	scale:
AF	AL	various scales

ref:					
------	--	--	--	--	--