

1. THE COPYRIGHT OF THIS DRAWING IS VESTED IN EXPANSE PARTNERSHIP LTD AND IT MAY NOT BE REPRODUCED IN WHOLE OR PART OR USED FOR THE MANUFACTURE OF ANY ARTICLE WITHOUT THE EXPRESS PERMISSION OF THE COPYRIGHT HOLDERS.

2. ALL WORKMANSHIP AND MATERIALS, SERVICE INSTALLATIONS AND DEMOLITIONS TO COMPLY WITH THE LATEST RELEVANT BUILDING REGULATIONS, BRITISH STANDARDS, CODE OF PRACTICE AND IEE REGULATIONS. ALL DIMENSIONS AND LEVELS MUST BE CHECKED AND VERIFIED ON SITE PRIOR TO ORDERING, MANUFACTURING AND CONSTRUCTION. ALL DISCREPANCIES TO THE ARCHITECT'S DRAWINGS ARE TO BE BROUGHT TO THE ATTENTION OF EXPANSE PARTNERSHIP LTD.

3. THIS DRAWING IS TO BE READ IN CONJUNCTION WITH ALL RELEVANT EXPANSE PARTNERSHIP LTD DESIGNS DRAWINGS AND SPECIFICATIONS.



SIDE ELEVATION

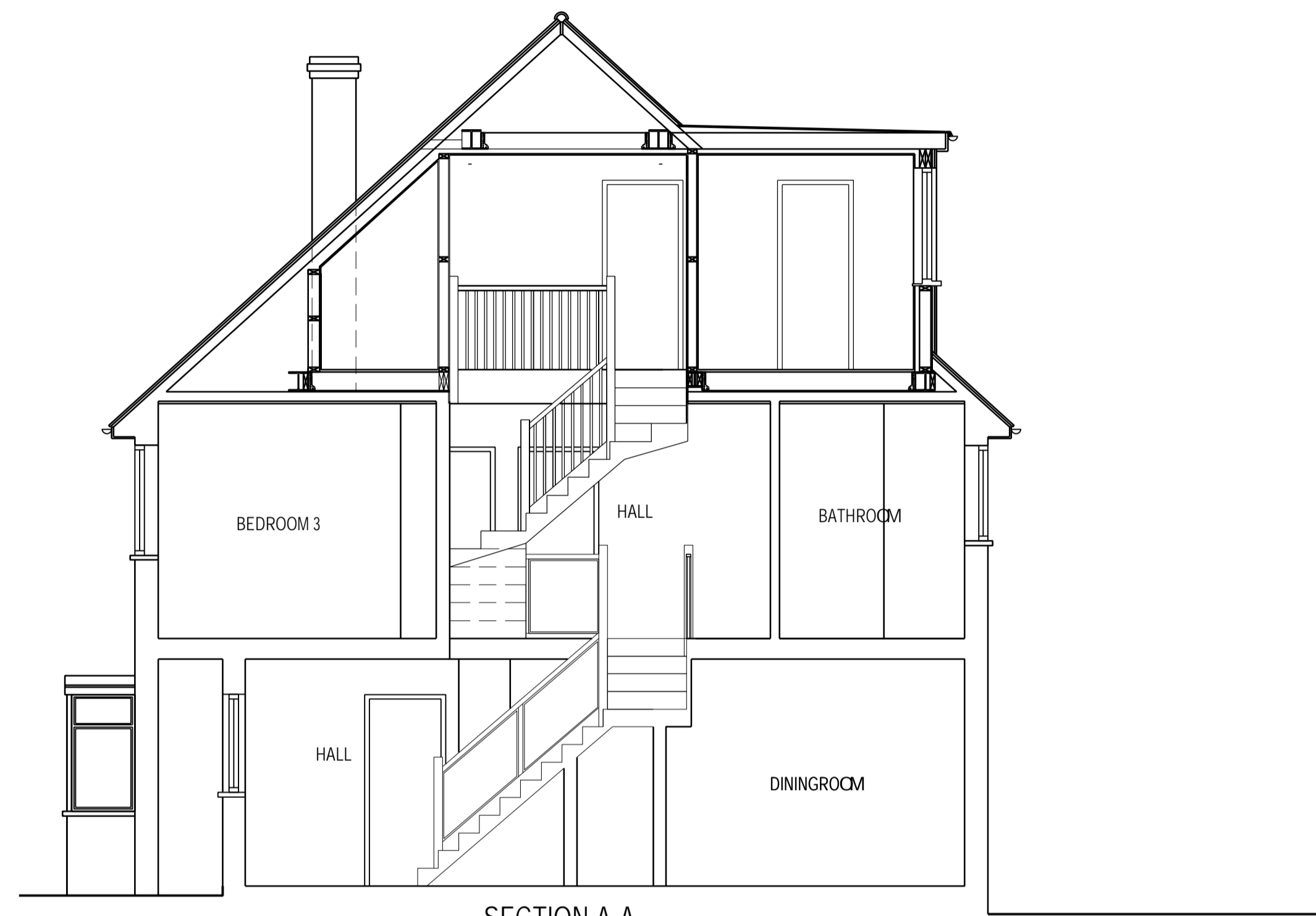

SECTION A-A



FRONT ELEVATION



REAR ELEVATION

Key

FD30	Half hour fire protection door
SVP	Soil & vent pipe
RWP	Rain water pipe
	Mechanically ventilated
	Mains operated interlinked smoke detector
	Mains operated interlinked heat detector
	Escape door / window
	Carbon Monoxide alarm



**EXPANSE**  
PARTNERSHIP

ARCHITECTURE AND ENGINEERING  
CONSULTANTS

SITE	3 Clusterbolts Hertford SG14 3ND
ARCHITECT	75 Shooters drive Nazing Waltham abbey EN9 2QB
SITE	3 Clusterbolts Stapleford Hertford SG14 3ND

TITLE  
**Existing Elevations  
and Sections**

DRAWING NUMBER	DATE
113	16/12/2023

PROJECT NUMBER	SCALE
240	1:50

DRAWN BY:	CHECKED BY:
SF	RPW

REVISION	DATE	BY
E Building Regs & Structurers	06/08/2023	SF