

1. THE COPYRIGHT OF THIS DRAWING IS VESTED IN EXPANSE PARTNERSHIP LTD AND IT MAY NOT BE REPRODUCED IN WHOLE OR PART OR USED FOR THE MANUFACTURE OF ANY ARTICLE WITHOUT THE EXPRESS PERMISSION OF THE COPYRIGHT HOLDERS.

2. ALL WORKMANSHIP AND MATERIALS, SERVICE INSTALLATIONS AND DEMOLITIONS TO COMPLY WITH THE LATEST RELEVANT BUILDING REGULATIONS, BRITISH STANDARDS, CODE OF PRACTICE AND IEE REGULATIONS. ALL DIMENSIONS AND LEVELS MUST BE CHECKED AND VERIFIED ON SITE PRIOR TO ORDERING, MANUFACTURING AND CONSTRUCTION. ALL DISCREPANCIES TO THE ARCHITECT'S DRAWINGS ARE TO BE BROUGHT TO THE ATTENTION OF EXPANSE PARTNERSHIP LTD.

3. THIS DRAWING IS TO BE READ IN CONJUNCTION WITH ALL RELEVANT EXPANSE PARTNERSHIP LTD DESIGNS DRAWINGS AND SPECIFICATIONS.

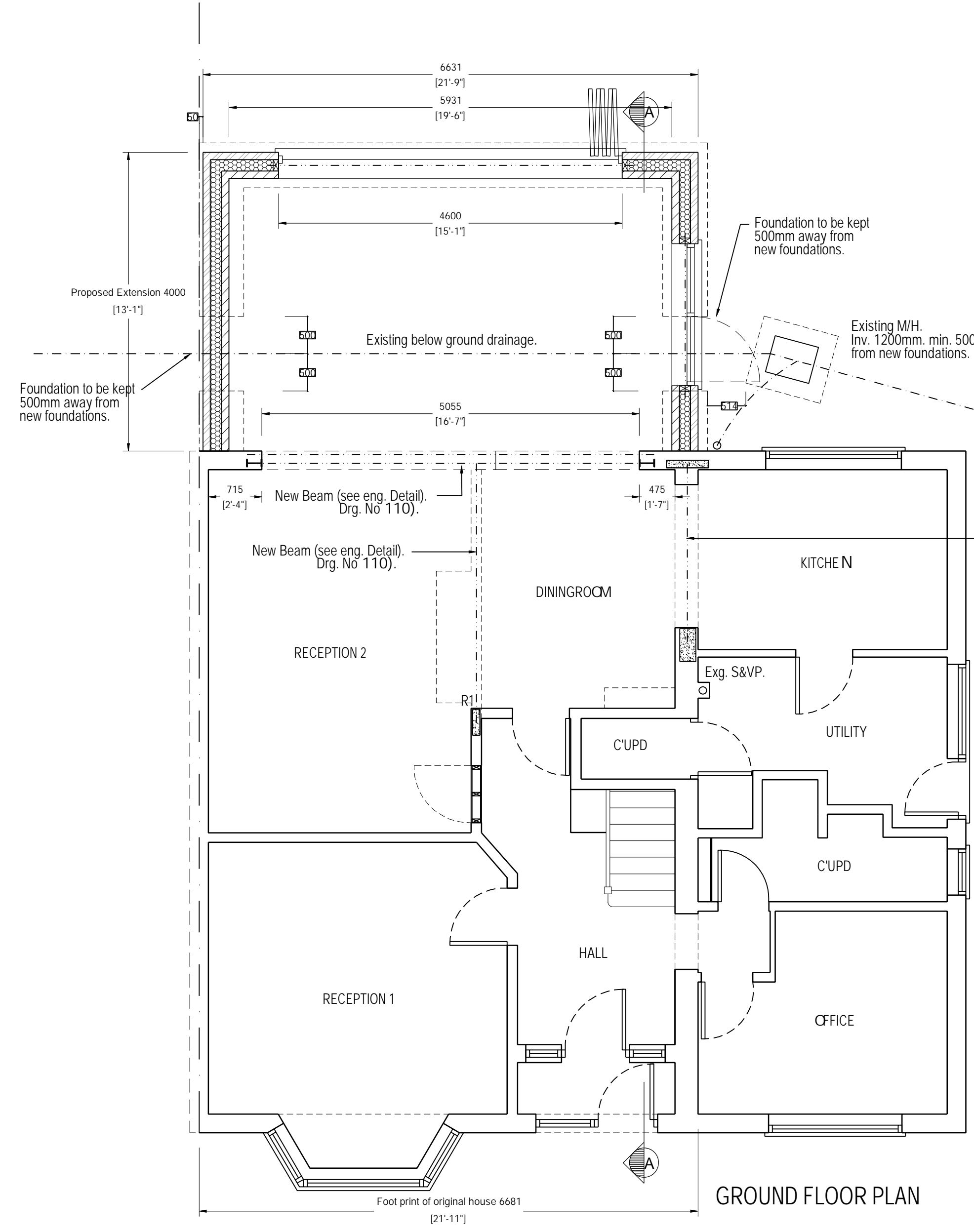
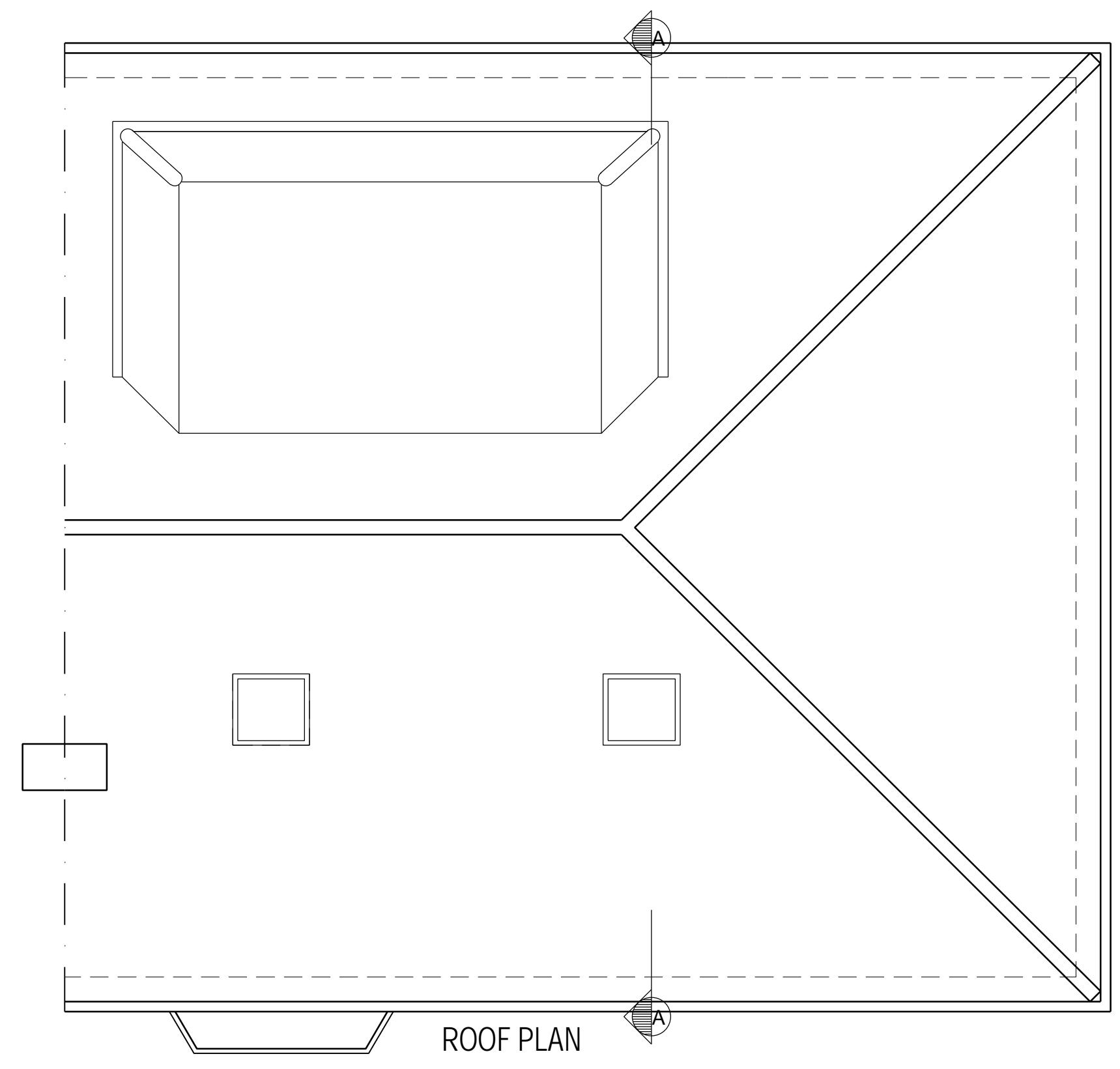
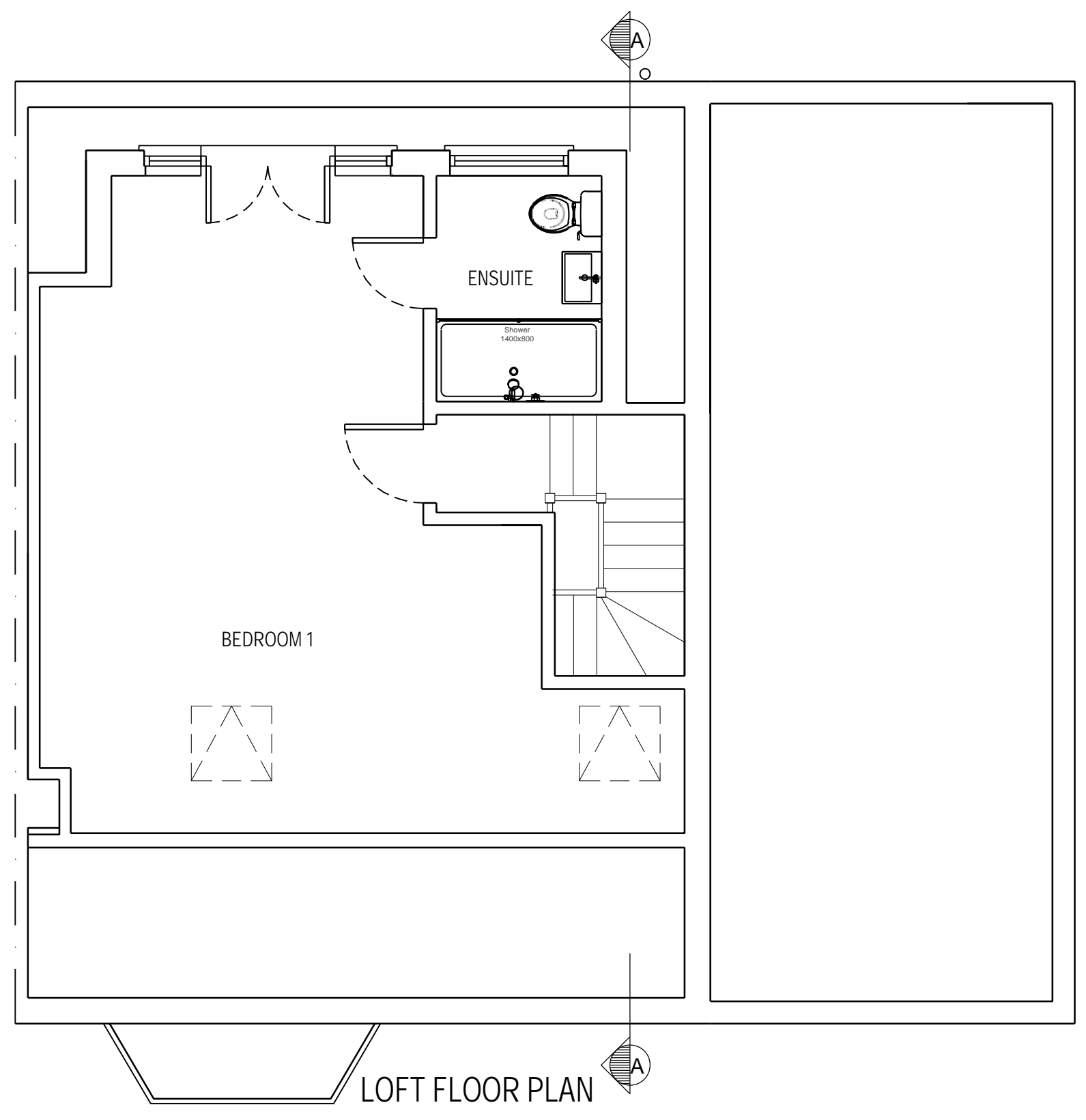

Steel beam and end bearing to be checked and reported to engineer. If beam is a lintel to be replaced to:

SB09 - 203 x 203 UC 46 k_{eff} 525

R1 - 440 x 215 $_w$ x 175 $_p$ Concrete padstone

R2 - 600 x 100 $_w$ x 275 $_p$ Concrete padstone

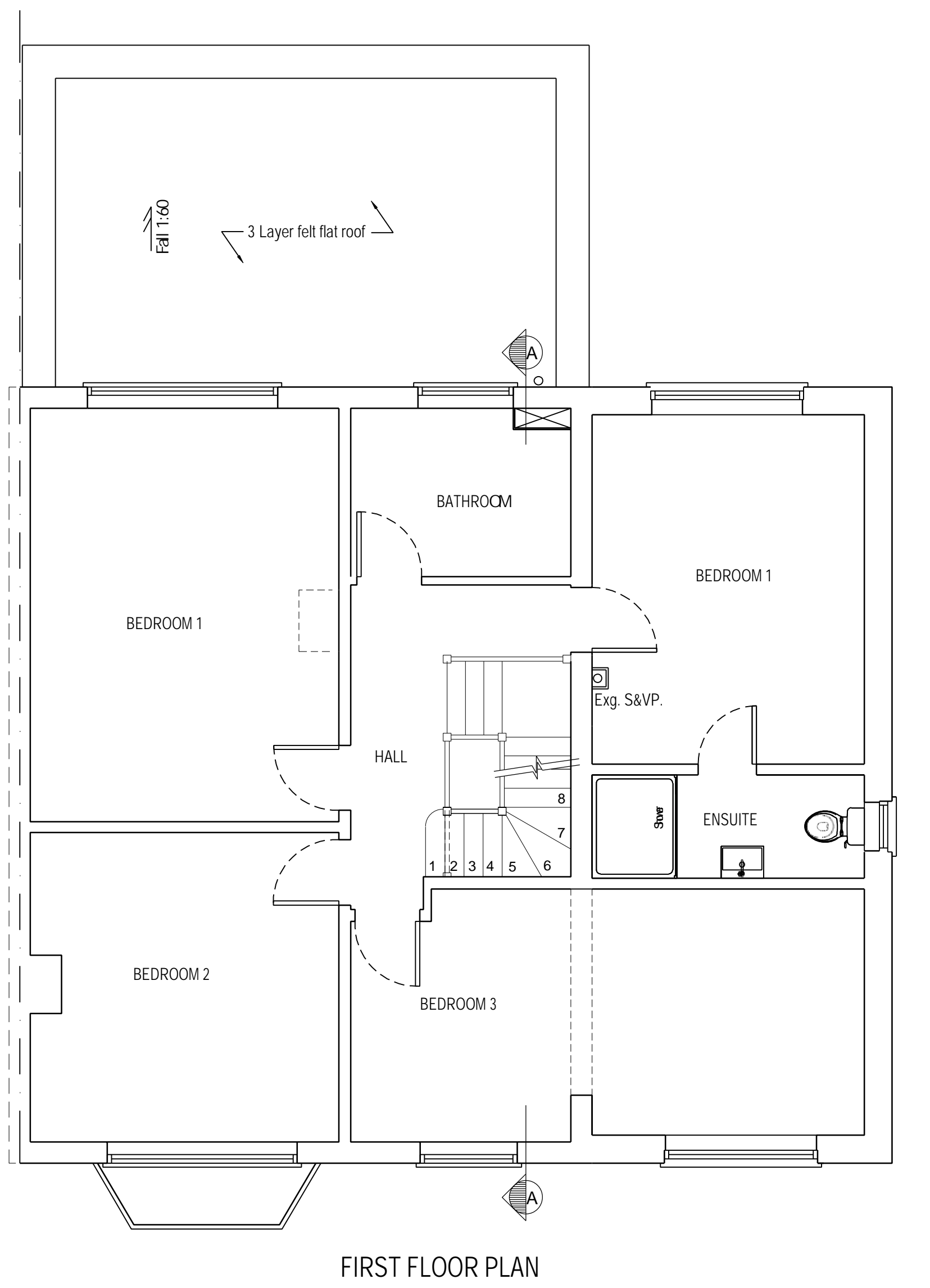

- Key**
- FD30 Half hour fire protection door
 - SVP Soil & vent pipe
 - RWP Rain water pipe
 - Mechanically ventilated
 - Mains operated interlinked smoke detector
 - Mains operated interlinked heat detector
 - Escape door / window
 - Carbon Monoxide alarm



EXPANSE PARTNERSHIP
ARCHITECTURE AND ENGINEERING CONSULTANTS

SITE 3 Clusterbolts Hertford SG14 3ND

ARCHITECT 75 Shooters drive Nazing Waltham abbey EN9 2QB

SITE 3 Clusterbolts Stapleford Hertford SG14 3ND

TITLE Proposed Floor Plans

DRAWING NUMBER 114 **DATE** 16/12/2023

PROJECT NUMBER 240 **SCALE** 1:50

DRAWN BY: SF **CHECKED BY:** RPW

REVISION	DATE	BY
E Building Regs & Structures	06/08/2023	SF
F Lounge opening added	20/10/2023	SF